LIBER ACTORUM

67

At Boston Latin School, with its three hundred thirty-three-year history of excellence, the student truly "profits by an intellectual tradition ... He apprehends the great outlines of knowledge ... A habit of mind is formed which lasts through life, of which the attributes are freedom, equitableness, calmness, moderation, and wisdom..."

Profiting by an Intellectual Tradition

Fond Memories of a Unique Spirit

This, the yearbook of the Class of 1967, is primarily a lasting record of our days at Latin School. But it should be much more. It should evoke for its readers, both now and in the years to come, the unique spirit that distinguishes this school from all others. It should re-awaken, for the alumni who will turn its pages, fond memories of their Alma Mater. If the 1967 **Liber Actorum** does these things, it will have accomplished its purpose, and the effort which has produced it will have been more than amply rewarded.

PRAECEPTORES

16

STUDENTES PRIMANI

32

RES ATHLETICAE

92

ORDINATIONES SCHOLASTICAE

112

liber actorum

1967

Boston Latin School
Boston, Massachusetts

Editor-in-chief
George Field

Advisers
Mr. Leo Casey
Mr. Perry Jameson

DEDICATION

A teacher's glory glows reflected
In the eyes of his students.
He works with them;
He pushes them;
He threatens them.
He takes his youth and vitality
In his skilled hands and pours it
Into their minds.
And then he stands back and
Watches them work on their own.
And in their eyes there lies revealed
A little of himself.

—*Paul A. Jarvie, '67*

GERARD CLEARY

Mr. Cleary leaves Latin School this year after forty-five years as a member of its faculty.

Born in Boston, he graduated from B.L.S. in 1915. He obtained his A.B. at Boston College and his Ed.M. at Harvard University. Returning to his Alma Mater, he began his teaching career at Latin in 1921, and, in addition, coached minor sports at the school from 1924 to 1930.

Mr. Cleary taught Latin at B.L.S. until October of 1942. During that year he became a P.F.C. in the Army. On his return to Latin School in 1943, he became a member of the newly-organized Physical Education Department, but later resumed his teaching of Latin.

Praising the training obtained at the school, Mr. Cleary describes it as "excellent for any hard job because it sticks to the fundamental. The Latin School graduate accepts difficult assignments as a matter of course."

Truly Mr. Cleary, in his long and dedicated career, has exemplified the tradition of excellence which is so much a part of Boston Latin School.

In Gratitude to These Men

JULIUS FINN

Mr. Finn is another master to whom we must say "Ave atque vale" as he retires after many years at Latin School.

A native of Boston, he attended English High School, and went on to receive his A.B. from Tufts University. He also obtained an A.M. at Columbia University and did post-graduate work at Harvard University before coming to B.L.S.

As a teacher of English—which he describes as a social science, a complete understanding of which is necessary to appreciate life properly and to develop in society — Mr. Finn has served the school long and well.

He tells us that he chose teaching as his life's work because, in the words of Justice Oliver Wendell Holmes, "To function is to live." True functioning in life, he believes, comes from gaining and imparting knowledge.

In this capacity, Mr. Finn has "functioned", in his many years at Boston Latin School, as one of those by whom the school's ideals have been kept alive.

J. STEPHEN PATTEN

Mr. Patten this year concludes his many years as a member of Latin School's Physical Education Department.

Born in Cambridge, he graduated from Somerville High School in 1921 and went on to obtain his A.B. at Boston College and his Ed.M. at Harvard University.

He coached basketball at Beverly High School from 1928 to 1931, and at Newman Preparatory School from 1946 to 1952. He also taught chemistry for a time at Dorchester High School. Coming to B.L.S. in 1934, Mr. Patten served as the school's basketball coach when the sport was restarted in 1944, and continued in that capacity until 1960. From 1960 to 1967 he was coach of track and baseball.

Mr. Patten belittles criticism of the B.L.S. of 1967: "Despite what anybody says, Latin hasn't changed in thirty years." It is through the efforts of men such as Mr. Patten that Boston Latin School has been able to maintain its outstanding reputation.

ALBERT THOMPSON

After thirty-seven consecutive years at Latin School, Mr. Thompson now enters the distinguished category of Masters Emeriti.

A native of Boston, he graduated from English High School in 1914, and received his B.S. from Boston University and his Ed.M. from Harvard University. He also studied for two summers at the Massachusetts Institute of Technology.

During World War I, Mr. Thompson served as a technician in the Navy. He spent one year at Colt Memorial High School in Bristol, Rhode Island, and eight years at Belmont High School, the last three of them as Assistant Headmaster. He came to Latin School in 1930, and has been a member of its Science Department since that time.

Mr. Thompson is glad to see that in this "space age" Latin School, with its classical tradition, is "more than holding its own in competition with the leading technical preparatory schools in the country."

Led on by men like Mr. Thompson, Boston Latin School has prospered by adjusting to changing environments while maintaining its tradition of excellence.

For Exemplifying a Tradition of Excellence

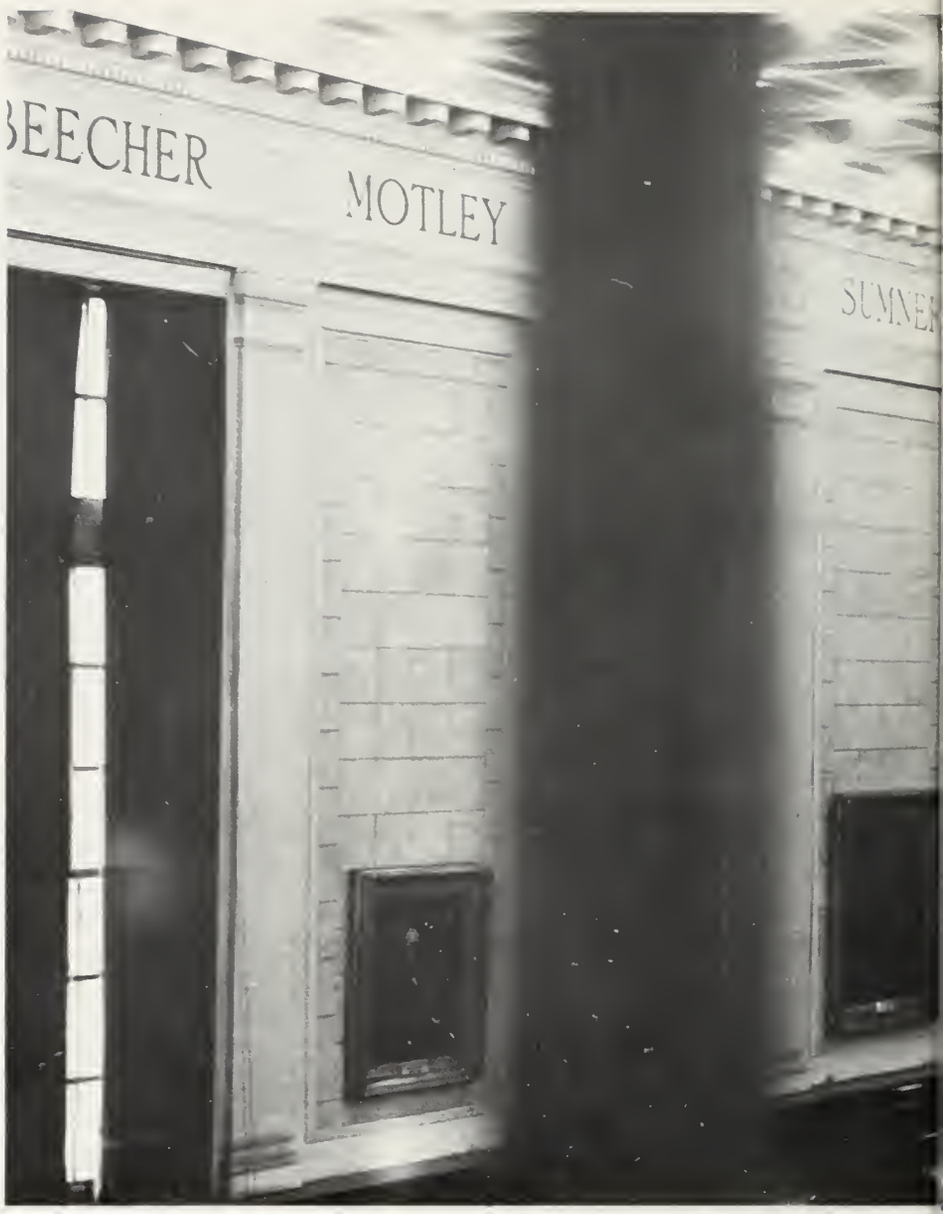

Our Desideratum Is The Versatility

"That perfection of the intellect, which is the result of education, and its BEAU IDEAL, to be imparted to individuals in their respective measures, is the clear, calm, accurate vision and comprehension of all things, as far as the finite mind can embrace them, each in its place, and with its own characteristics upon it. It is almost prophetic from its knowledge of history . . .

of Intellect . . .

. . . The Command Over Our Own Powers . . .

. . . it is almost heart-searching from its knowledge of human nature; it has almost supernatural charity from its freedom from littleness and prejudice; it has almost the repose of faith, because nothing can startle it; it has almost the beauty and harmony of heavenly contemplation, so intimate is it with the eternal order of things and the music of the spheres.

. . . Which is Not Gained Without Much Effort . . .

When the intellect has once been properly trained and formed to have a connected view or grasp of things, it will display its powers with more or less effect according to its particular quality and capacity in the individual. In the case of most men it makes itself felt in the good sense, sobriety of thought, reasonableness, candour, self-command, and steadiness of view, which characterize it . . .

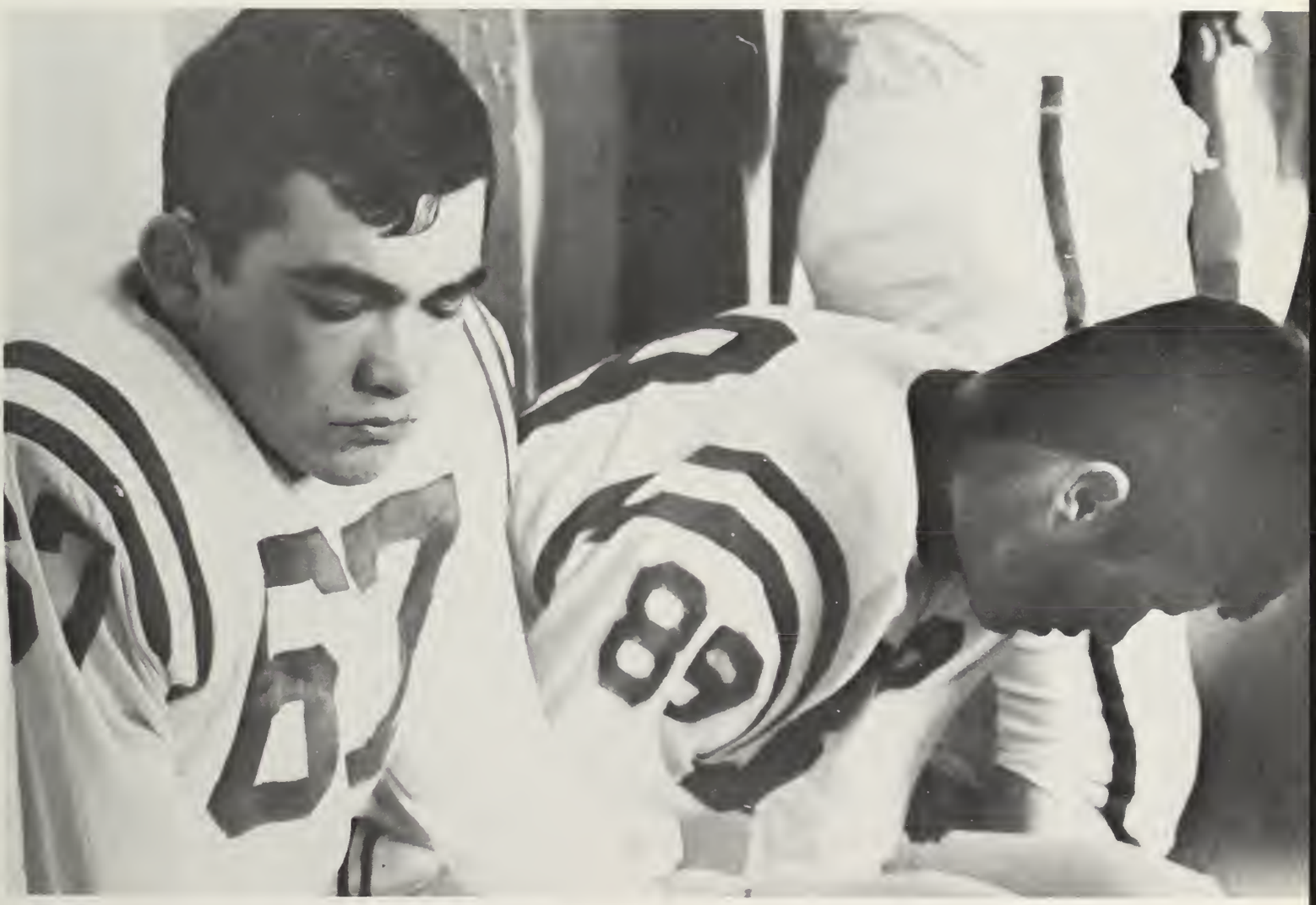

. . . and The Exercise of Years.

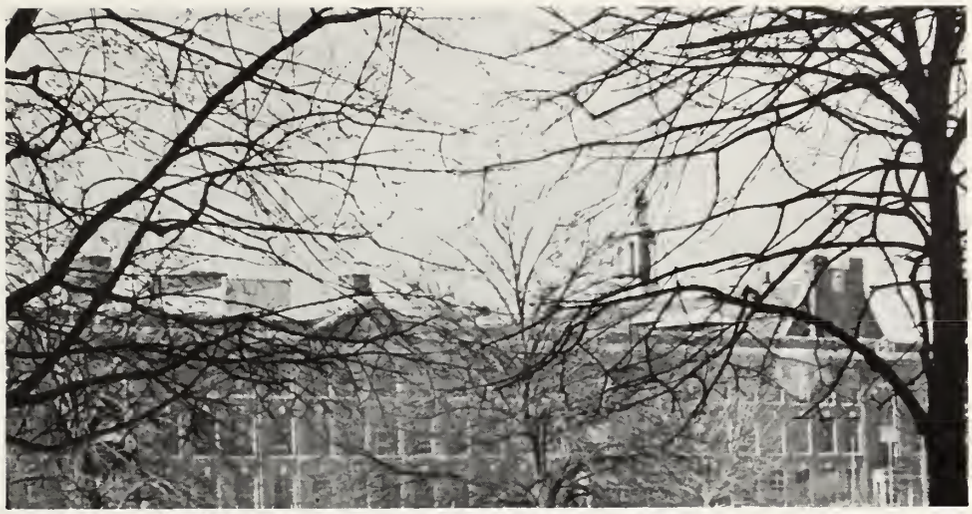

In some it will have developed habits of business, power of influencing others, and sagacity. In others it will elicit the talent of philosophical speculation, and lead the mind forward to eminence in this or that intellectual department. In all it will be a faculty of entering with comparative ease into any subject of thought, and of taking up with aptitude any science or profession."

John Henry Cardinal Newman

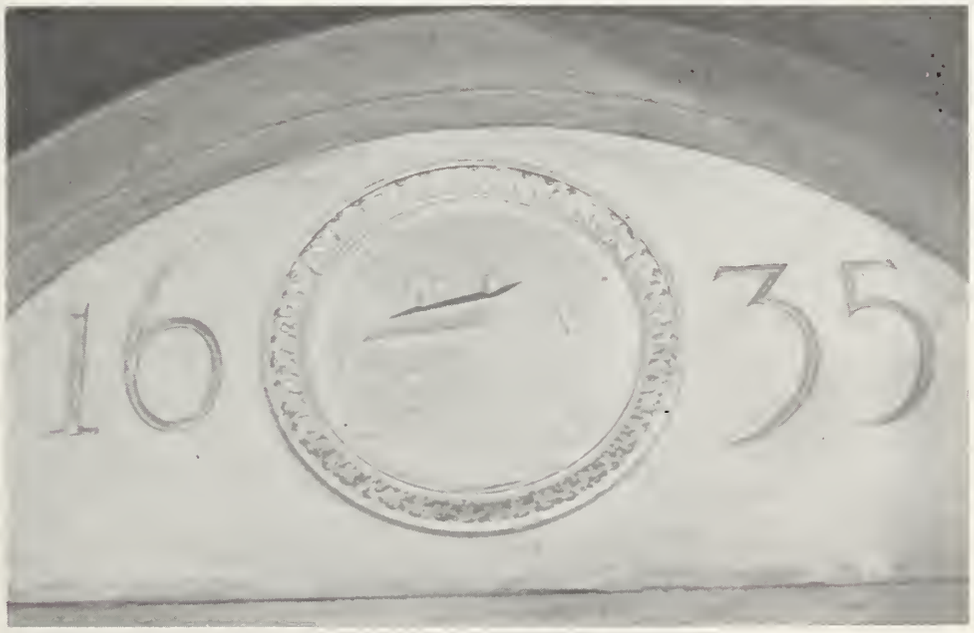

Headmaster

DR. WILFRED L. O'LEARY, '25

HEADMASTER'S MESSAGE

Nicholas Murray Butler, late President of Columbia University, once said that "Education truly conceived is spiritual growth toward intellectual and moral perfection, and is not an artificial process to be carried on according to mechanical formulas to a purely material end." There are utilities higher and utilities lower, and if a school in its zeal to fit the youth for self-support were to neglect to lay the foundation for that higher intellectual and spiritual life which constitutes humanity's full stature, it would sacrifice the higher utilities to the lower.

Fortunately the Class of 1967, along with the legions of past graduates, has received a training in the Humanities based on "spiritual growth toward intellectual and moral perfection." Because of this education, you are fortified with knowledge and the know-why which will enable you to live the good life. Like the Latin School men of the past, you will be able to stand up and be counted upon to do your duty no matter what the cost. Let the cause be just, you will be its defender, thereby inspiring those of lesser moral fiber. You will be leaders in our society of tomorrow, never forgetting the example of the host of leaders whose names adorned our hallowed hall. The latter excelled in many fields of endeavor but they all had one thing in common—a resolute determination to do their duty and excel in the area of talents with which their Creator so generously endowed them.

Plato tells us, "For a man to conquer himself is the first and best of all victories." The long hard road through the Latin School which you have traversed proves the Philosopher's statement. You have done this by acquiring SELF-DISCIPLINE, the sine-qua-non for success in life. You have the Humanities to thank for that priceless virtue.

Be never unmindful of the debt you owe your Masters, parents, and the good people of the City of Boston who made it possible for you to enjoy the privilege of attending this venerable institution. Be loyal to B.L.S., aid her in every way, make her cause your cause. Make it a goal to help future Latin School boys to achieve a college education by being a generous donor to the Scholarship Funds.

Above all heed the admonition of Horace, "Aequam memento rebus in arduis servare mentem—."

Mrs. Lyons, Mrs. Gibbons, Mrs. McCarthy
Secretaries

Albert J. Van Steenbergen
Assistant Headmaster

A teacher is far more
than an individual
who acts as the interpreter
of a written text.
A teacher is far more
than an individual
who stands at the head
of a classroom.
A teacher is a man
about whom legends
may be told
and around whom conversation
may be centered.
Above all,
a teacher is a man
whose life acts
as an inspiration
for his students.

praeceptores

Studying the Past to Prepare

PARTIMENTUM HISTORIAE

Kiss of Death ... S.O.P. ... Open Door Policy ... Civics ... Ancient history ... World history ... U.S. history ... Geography ... Ju-ju ... Spanish-American War ... Civil War ... Tippecanoe and Tyler too ... 54° 40′ or Fight ... Test ... Quiz ... St. Kenneth the Good ... Unforeseen eventuality ... Collateral reading ... 5000 words ... Alexander Hamilton ... Thomas Jefferson ... John Kennedy ... Lyndon Johnson ... O.K. children, listen to daddy ... Disappear ... Good posture is good practice ... When I was at Harvard ... Be 'pecific ... Up at the camp ... I told Nero not to play with matches ... I'll be a big man next year ... Quack, quack.

"Now children, what would I do with it?"

"O.K. fellas, who's got it?"

First Row: Messrs. Powers, Doherty, Gordon, Johnson, Rubinovitz, Beninati. **Second Row:**

For the Future

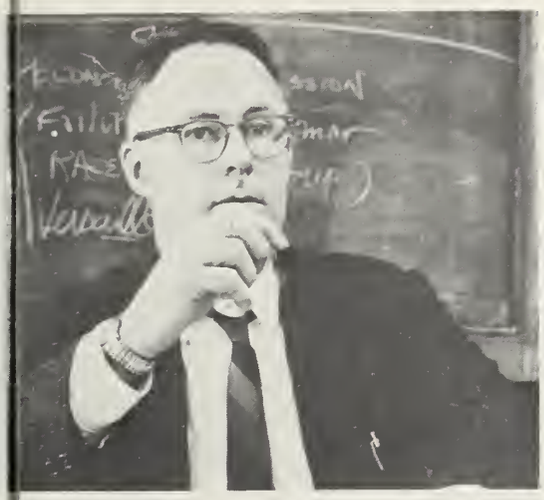

"Who could possibly have it?"

"YOU took it!"

Messrs. McCabe, St. George, Conley, Connelly, Waldron, Leary.

"I WANT JU-JU!"

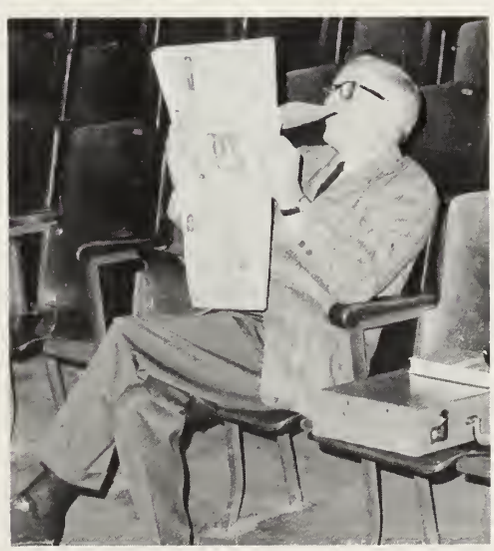

"It's none of my business."

"Haec Studia Adulescentiam Alunt,

"Latin, the atomic bomb, and YOU."

"How sweet it is!"

"Amazing!"

First Row: Messrs. Locke, Dolan, Miller, Hopkinson, O'Callahan, O'Donnell.
Second Row: Messrs. Driscoll, Jameson, Guilfoy, von Handorf, Zanor, Sakey.
Third Row: Messrs. Desmond, Rafferty, Salterio, Jackmauh.

Senectutem Oblectant, Secundas Res Ornant . . ."

PARTIMENTUM LINGUARUM ANTIQUARUM

Sic follis resilit . . . We shall be absent today . . . In your homerooms . . . Exercise . . . Hubba, hubba . . . Cwazy wabbit . . . Pius Aeneas . . . Splennndid . . . Amazing . . . Same mark—two years in a row . . . Sic bucellatum fritur . . . Ritchie . . . Caesar . . . Cicero . . . Virgil . . . You're bewildered and befuddled . . . Stop the music . . . O tempora, O mores . . . Amo, amas, amat . . . Arma virumque cano . . . It's official . . . Who'll volunteer? Cushner! . . . Declensions . . . Conjugations . . . Vocative . . . When in doubt, use the aorist . . . It's Greek to me . . . Sight translations . . . As I trotted down the corridor . . . Hic, haec, hoc, huius throughout . . . Beware of Greeks bearing gifts . . . Repetition makes reputation.

"What did he say about a 'cwazy wabbit'?"

Mr. Joseph Hopkinson

December 23 is Festeris Day.

Literature is . . .

PARTIMENTUM LINGUARUM ANGLICARUM

Manter Hall . . . Jordan Hall . . . Pool Hall . . . Assembly Hall . . . Fellow Americans . . . The good, the true, and the beautiful . . . I have to go to the bookroom . . . Busy yourselves . . . Word Wealth . . . Gobbledygook . . . SAT . . . AZA . . . CYO . . . NMSQT . . . Who stole the top half of my glasses? . . . Censure . . . Sid . . . That's a grabber . . . Term papers in by June 1 . . . Hamlet . . . Macbeth . . . I agree with you 100 percent . . . Stop, you're breaking my heart . . . Mr. Roche is really Batman . . . Four types of literature . . . Mrs. Ogilvey always says . . . A.P.E. . . . Make sure the margins are straight . . . Three years — same message . . . Quick, turn out the light.

Mr. Julius Finn

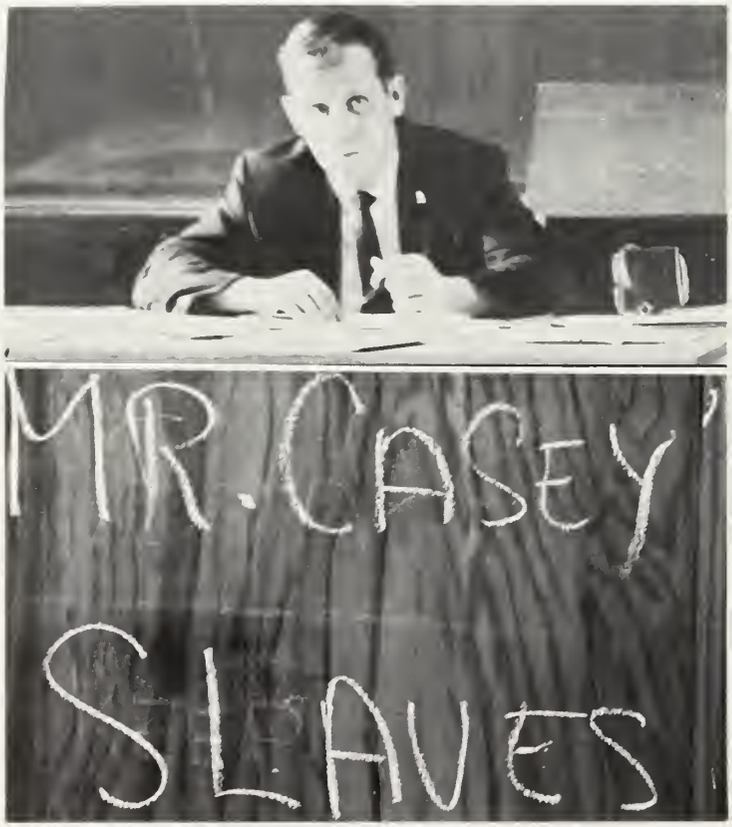

"You better believe it, baby."

"But what's wrong with my story?"

"So that's what he's been doing in the bookroom!"

"An Isaac Asimov he isn't."

The Embodiment of Man's Spirit.

First Row: Messrs. McNamara, Finn, Landrigan, Resnick, Smith, Rosenthal. **Second Row:** Messrs. Woodward, Casey, Swartz, Hannigan, Mansfield, Molloy. **Third Row:** Messrs. Flynn, Ahern, Neary, O'Neill, Roche, Canney, Flynn.

"But how do we arrive at a definition of 'the good, the true and the beautiful'?"

Promoting an Understanding of Our World

"Peek — a — boo!"

"What a wise guy. Five copies!"

"La porte est si difficile a ouvrir!"

Through the Study of Languages

PARTIMENTUM LINGUARUM RECENTORIUM

Elke ... Bitte ... Try to have it in by tomorrow ... Vocabulary sheets ... Verb lists ... Idiot sheets ... Language lab ... Traduisez, s'il vous plait ... Du bist ein Esel ... That's right, but you're wrong ... Maria Stuart ... Goethe ... Urfaust ... Kleist ... Zola ... Daudet ... Bardot ... Trip along the Rhine ... Eins, zwei, drei, vier ... Everyone out of the lounge ... Do you mind if I give you a test? ... This is not a biology course ... You're balmy ... Where's Herbie? ... When you get to France ... You should get a five ... The fairies are gone ... That's what the Boss says.

First Row: Messrs. Cameron, Fox, Walsh, Donovan, Clark, Sakey.
Second Row: Messrs. DioDato, Devlin, Rafferty, Wright, Halloran.

Corridor conference.

Searching Always

Just like the good old days.

PARTIMENTUM MATHEMATICAE

The fact that you have been chosen to take the test is honor in itself ... I don't know, what do you think? ... Get out a hunk of paper ... O.K. mistah ... Who stole my answer book? ... Nobody is perfect ... Memorize the trig tables for tonight ... Equations ... Identities ... Algebra ... Let's try and see what happens ... I=Prt ... Distance = rate times time ... Statistics ... Vital statistics ... Pythagorean theorem ... Fat, dumb, and happy ... Logs ... Sine ... Cosine ... Tangent ... Something ain't kosher ... At least copy the CORRECT answers ... PASS.

First Row: Messrs. Salvucci, Jameson, Branca, Weinert, Cirame, Keiran. **Second Row**: Messrs. Maisey, Sanford, Page, Hewes, Casey. **Third Row**: Messrs. Lew, Allen, Wellings, Deveney, Malick.

"Tennis was never like this..."

"N + H + S ..."

for Precision and Perfection

"What's wrong with my bow tie?"

Dynamic Duo

"...Neither was handball."

"Watch it, mistah!"

Innovations and Discoveries . . .

PARTIMENTUM RERUM SCIENTISTARUM

Basic concepts . . . Basic anatomy . . . Basic cheating . . . Air, fire, sand, water . . . O.K. George . . . Marge? . . . Tests A and B . . . I thought you sat in the third row . . . Test tubes . . . Skydiving . . . Skiing . . . Diving . . . My kayak and the Nantasket ferry . . . Study of alcohol . . . Prohibition . . . Chemicals . . . Acids . . . Salt . . . Pepper . . . I'm going to the lav . . . Even if you don't pay attention, stay awake . . . Deuterium . . . Leiterium . . . Polcarium . . . AWFUL . . . Avogadro's number . . . Ava Gardner's number . . . Breathtaking! A Chemical change has taken place . . . Angle of incidence is equal to the angle of reflection . . . FLASH.

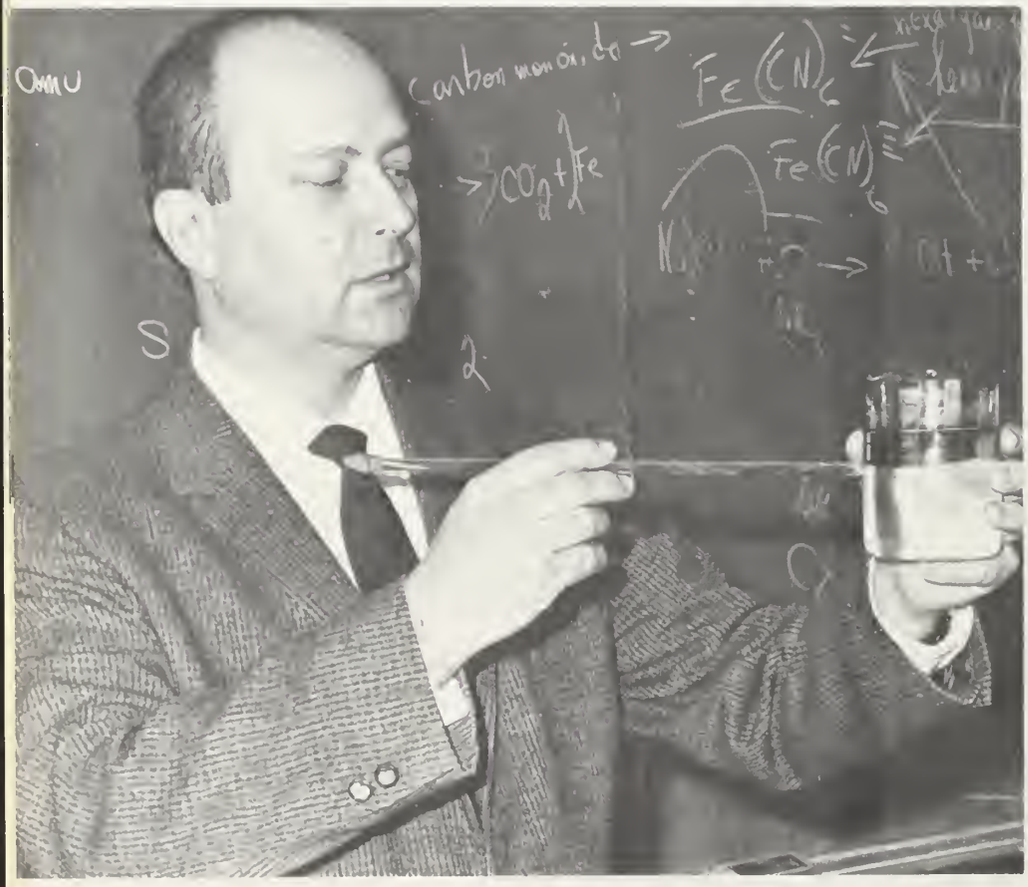

"This is leiterium — element 103."

"I think it should be called 'polcarium'."

"I always said the book was wrong."

The Ever-Expanding Search for Knowledge

"What's this? A new element?"

First Row: Messrs. Miethe, Thompson, Walsh, Leiter, Adams, Jacob. **Second Row**: Messrs. Higgins, Gordon, Marocco, Mendelsohn, Chamberlin, Vara. **Third Row**: Messrs. Lew, Ellsworth.

"This could never happen in physics."

Augmented Services Rendered to Student Body

"You want to go WHERE?"

"I'd like some information please."

"We're trying to find out what 'college' is.'

PARTIMENTUM CONSILIATORIUM MUNERIBUS

Harvey Mudd ... PSAT ... NMSQT ... NEDT ... CEEB ... SAT ... Take Greek ... Practice for the boards ... Assembly during L2 and L3 ... What's your name again? ... What's your class rank? ... What school do you go to? ... Send out another warning letter ... Harvard interviews ... State interviews ... Off to English High ... You'll never make it ... Work + Desire = Success ... Success — Desire = Work? ... Aristocracy of the Intellect ... No gift sixties ... BC ... BU ... BO ... Organize ... Analyze ... Deputize ... Traditionalize ... Fraternize ... We're not running a marriage bureau ... Harvard isn't the only way to get to Heaven.

Messrs. Kaner, Clark, Kaufman, Mednicoff, Colbert, Tracy.

Rommel reviewing the tanks.

"You're blind, he won by a nose!"

PARTIMENTUM EXERCITATIONIS CORPORIS

Medicals and mentals out ... Neck firm ... Three laps ... Half-left face ... Half-mast ... First boy in each row take attendance ... Fire drill ... Stand up ... Sit down ... Stand up ... Sit down ... Football ... Foothockey ... Basketball ... Badminton ... Walk out for a long pass ... No more than twenty-five yards ... Don't shoot for the basket—lob ... Right elbow to left knee ... Squat thrusts ... Jack-up ... Graphs .. Gluteus maximus (minimus?) ... Eight count push-ups ... Team one plays team two; team three plays team four ... When are you coming out to the stadium?

First Row: Messrs. Fielding, Patten, Kolow. Second Row: Messrs. Irons, Chiarini, Evans.

Boom - boom who?

students

These are the descendants
of immigrants,
the grandsons of peasants
and laborers.
These are the students
of a truly great school,
a school with
a three hundred thirty-three year tradition.
These are the leaders
of tomorrow,
the teachers, the doctors,
the lawyers, and the politicians.
These are the men
of the Boston Latin School.

primani

A Message to the Class of 1967

Lawrence DiCara, President

SENIOR CLASS OFFICERS

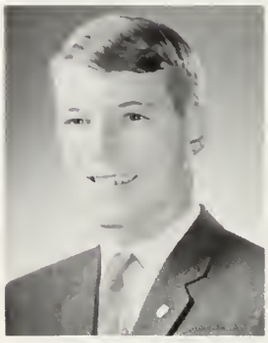

Stephen Carey
Vice-President

John Tsoumas
Treasurer

John Ryan
Secretary

From Its President

PRESIDENT'S MESSAGE

Upon our graduation from this school will rest all our hopes of future success in life. Upon our graduation from this school will rest our friendships for years to come, in truth, our lives themselves.

We have completed an important phase of our lives — that of a college preparatory education. Soon we will enter a new frontier — that of college life itself. Our lives will be long, our lives will become involved, but we will never forget Boston Latin School.

We will never forget what we have been taught during our years at the school, those precepts and maxims which we will hold forever. We will never forget that philosophy of life, for such a philosophy must be retained forever. Above all other things, let us always remember to obey our consciences, to do what is right and morally justified, regardless of the consequences.

The memories brought back each time we walk down a corridor cannot be washed away by time. The rollicking fun of the early years, the honor of representing the school on the athletic field, the privilege of competing in scholastic competitions, the legends that have developed through the years — these will never be forgotten.

Let us all resolve that we will remain loyal to our Alma Mater. Let us never neglect to return to the building itself, to speak with those who have become our friends, to reconcile ourselves with others.

I have not allowed myself to look beyond graduation, to see what might lie hidden on the unmapped road that lies ahead.

I have not weighed the chances of preserving our friendships, when the bonds that unite us together shall be broken asunder.

Let us always keep in touch and be desirous of seeing one another again; and when we do let us never refrain to sing out, as with one voice:

Te scholam matrem
Patribus qu'et nobis,
Te iuventutis
Sociam benignam,
Te salutamus
Cum amore magno,
Semper amantes.

CLASS COMMITTEE

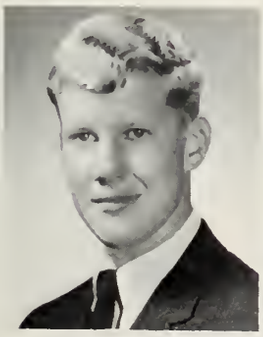

Paul Ericson
Chairman

Francis DiFiore

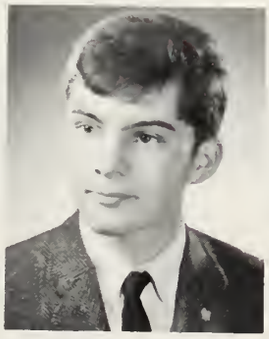

Scott Holmberg

Paul Jarvie

Frederic Siegel

THE SENIOR CLASS CHRONICLE
CLASS VI

On the morning of September 7, 1961, the class of 1967 (the last class to enter the Latin School without entrance exams) scrambled through the doorways of the Latin School, ready to start their eagerly-anticipated — though in many cases short-lived — careers at this renowned institution. After a few frustrating days of wandering aimlessly through the corridors in search of the famed fourth floor swimming pool and the keys to the elevators, we finally settled down to our own "grueling" courses in math, English, U.S. History and geography, elementary science, and Latin via **Ritchie's First Steps.**

However, our problems were not the only ones in the world. The headlines on every major newspaper in the world rang out the news of the Berlin Crisis and the death of Dag Hammarskjold. The Russians leaped ahead in the space race with Cosmonaut Titov circling the globe for an entire day. The U.S., never to be put down, launched John Glenn on a five hour, three orbit voyage.

In professional sports, Roger Maris chased the Babe's home run record and hit 61 homers in the extended schedule of 162 games. The Yanks downed the Reds 4 to 1 in the Series. Boston's entry in the newly organized American Football League, the Patriots, made a fine showing by placing a close second to the Houston Oilers. The incomparable Celtics, led by Bob Cousy and Bill Russell, retained their championship of the N.B.A. for the fourth consecutive year.

Our first glimpse of a Latin-English game didn't augur too well for our boys in purple as Latin lost 39-0. We fared poorly in basketball. The team's 1-11 record was a result of the large number of "future" stars on the squad in this year of rebuilding. Our hockey team skated its way to the City League title, losing only to the B.C. Eaglets. The baseball team walked away with the City Pennant.

We sports-conscious sixies competed vigorously in the "little" gym for the title of top college team in the homeroom. The results of this competition were regularly scrawled on the homeroom blackboards. One of the highlights of the year in gym

Mr. Carroll and Colonel Kelley

Mr. Alfred Rosenthal

Mr. Patten

Mr. Cornelius Murphy

Coaches Lambert and Frank Casey

was Mr. Patten's halfcourt backward shot.

Spring came and ambition went. Sure harbingers of the end of the scholastic year were the appearances of water-pistols, fire-crackers, squash games, and **Mad** magazines. After our first and last glimpse of final exams came the long-awaited day. On June 22, the final bell, muffled by the boisterous cheers, proclaimed that some of us had made it through our first year; our promotion slips proved it. Then . . . off to our summer reading???

CLASS V

After an all-too-brief summer vacation, we returned to these hallowed halls, secure in the knowledge that nothing could be as bad as Class VI. With the arrival of the Class of '68, we were rid of the stigma of being called "sixies" as we handed it down to the newcomers.

At the opening of school, we were greeted with the innovation of an "MTA Badge" rather than the tattered car checks to which we had become accustomed. (I'm a secret policeman. See my badge.")

The courses of Class V were nearly a carbon copy of Class VI, only harder. We were faced with the seemingly incomprehensible ablative absolute, indirect discourse, and the uses of the subjunctive, all of which were contained in the infamous **Ritchie's Second Steps.** We learned that CO_2 turned limewater milky, that the English sentence had anatomy charts, that Interest = PRT, that Benedict Arnold didn't make brick-oven bread, and that the study period was actually a course in aerodynamics.

On the national scene the situation in Cuba nearly brought us to war, as missiles were found to be aimed at the continental United States. Pres. Kennedy issued an ultimatum to Russia and Cuba, and after a few days Premier Khruschev relented in the face of such determined opposition, and ordered all missile-bearing ships to return to the Soviet Union. In the East, the Vietnam War, very costly in both money and lives, dragged on and on. The arrogant ways of Premier Diem's ruling family made the war more unpopular and alienated his own Vietnamese people.

Dr. Burnett

Mr. Frank Sullivan

Nikita Khruschev

Mr. John O'Leary

While we and the rest of the nation were raving about Steve Allen's "ferns" and "finks", we also enjoyed a bit of culture. In this year the last in a series of successful N.H.S. revues was held, and our Dramatic Society presented Emmet Lavery's comedy, **The Gentleman from Athens.** Other types of culture were brought to the Latin School by such distinguished men as Arthur Fiedler of the Boston Pops, who conducted our first annual Festival of Music, and by Celtic star Sam Jones, who displayed his athletic versatility in an impressive tennis exhibition.

In professional sports, the Celtics extended their win streak as World Champs in the NBA to five years. The only thing the Red Sox had to cheer about was the great pitching of Dick "The Monster" Radatz. The Bruins had nothing to cheer about; they finished last. In the World Series, the Yanks beat the Giants in seven games. In football, the Patriots finished second again in the AFL's Eastern Division.

On the school sports scene, the BLS football team had a 2-3-1 record, which was understandable in view of the lack of experienced players. Latin's loss to English (32-6) on Thanksgiving Day did not help matters either. The hockey team won the city title for the second consecutive year. Although the basketball team lost five out of its first six, Latin wound up with a 6-8 slate. In swimming, Latin had the second best high school record in Eastern Mass. and a 10-7 record in mixed competition. The track team placed third in the City Meet, and the BLS soccer team finished the season with a 4-2 record.

In March we were confronted with the decision of whether to Parler francais or to Sprechen Deutsch. Many friendships were broken up as one half of the class took a trip along the Seine while the other settled for a stroll along the Rhine.

Spring came and brought with it the usual Prize Declamation, paperback books, water pistols, and chessboards. (Notice that we had become too "sophisticated" to read **Mad** magazines ... in public.) We eagerly looked forward to becoming high school freshmen in the "A" group (distinguished from the incoming "B" division by many mental scars and by advanced self-teaching methods.)

On the last day, as we rushed out of the building, we said good-bye to some of our friends who had decided not to take any further chances and were transferring. We said we'd look for them (from a distance) on the "other" side of the stadium on Thanksgiving Day. As we "patiently" waited in line to get on the trolley, our thoughts turned to swimming, loafing, and ... summer reading????

Coach Thomas

Mr. Gearin

Mr. Pearson

Headmaster John Doyle

Mr. Scully

CLASS IV

Joined by a fresh draft of 200 replacements, the "B" division, we now entered our first year of high school.

This year, along with the old stand-by's of English and Latin, we added civics, ancient history, a new language, algebra, and a new kind of gym to our curriculum. In English we studied poetry and Washington Irving's **Sketch Book.** Under the guidance of Mr. Driscoll or Mr. Cleary ("The Romans put up the chain-link fences to keep their horses from getting out."), we studied Latin vocab sheets. Even though we stumbled blindly through **Baker & Inglis,** we trotted merrily through Caesar's Gallic Wars ("The whole of Gaul is apportioned into distinct areas thrice divided. . ."). In our first modern language we met such oddities as irregular verbs and idio(t)matic expressions. In ancient history we followed the lives of that multi-schizophrenic, Plutarch. Civics gave us our first look at government, and algebra introduced us to factoring ($(a+b)x=ax+bx+x$? . . . $ax+b$? . . . or something like that.) After a few formalities in seating arrangements, we were inducted into the great society of sweaty locker rooms and dirty gym uniforms.

In sports, our hockey team captured the City League Championship with an excellent 12-2-0 record. Our basketball team experienced another rebuilding year; the baseball team once again had a fine season; and the swimming team finished fifth in Eastern Mass. competition.

The tragic assassination of President Kennedy on November 22 cast a pall over the usually-festive Thanksgiving Day celebrations. In such an atmosphere of gloom our loss to English, 18-12, hardly seemed significant.

In professional sports the Bruins (HO-HUM) ended up in the cellar, and the Celtics (HO-HUM) again won the World's Championship. The Red Sox, after standing high in the first division for most of the season, slumped and finished in seventh place. The Patriots, after finishing second three years in a row, finally won the Eastern Division crown, but were hopelessly demolished by San Diego 51-10 in the A.F.L. Championship game.

The last part of the year was spent in choosing our electives for Class III. The decision from among German, French, Greek, history, the much-dreaded "Z" (chemistry and physics), and "ZM" (chemistry, physics, and advanced math) was a difficult one to make, and one which many of us were to regret. Whether right or wrong, we had made our decisions and would have to stand by them for the next two years.

At last came the end of another school year and the beginning of a well-earned rest . . . but only until September when another harrying, hair-raising hexperience ("h" needed for alliteration) would begin.

Mr. Shea

Mr. Cleary

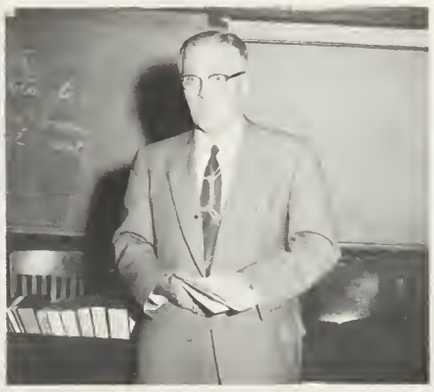

Mr. Fontaine

Mr. Neville

Lunchtime lifesavers

Mr. Zoll

CLASS III

Having survived the first three years at the Latin School, we faced our sophomore year with the confidence of eventual graduation from this illustrious institution. For those who were too confident, there was a tunnel under Avenue Louis Pasteur through which they would make their escape.

On the first day we discovered that the Latin School now had a new headmaster. Dr. Wilfred O'Leary was now at the head of the school administration and the rumors of his stringent regulations astounded all of us. The possibility of the removal of homeroom periods and the lengthening of the school days fortunately proved to be false. When we met Dr. O'Leary in the assembly hall we found him to be both a leader and an exemplar of the Aristocracy of the Intellect; we also realized that changes were to take place. Although the regulations which disturbed us the most were those pertaining to our dress habits, we soon came to recognize that the "sack" coat would help create a new atmosphere of pride in our school.

Class III was the year of projector-taught chemistry with Mr. Higgins (Master: "What's another word for prototype?" ... Student: "A George?" ... Master: "Absotively, posilutely."); of European history with Mr. Leary and Mr. Beninati; of Latin with Mr. O'Callahan ("It's a hard school and a hard language ... oh yes ... hubba, hubba...") or with Mr. Zanor ("The marks don't lie ... splendid; fine boy."); of French with Mr. McGuffin or German with Mr. Fox; of the physical education department's gallant effort to instruct us in first aid and health; and of "little green apples" and Mr. Record. Initials such as SSS, SAS, and words such as congruent, equilateral, and parallel became part of our math vocabulary, as did many famous quotations from our math teachers (Mr. Maisey: "Listen mistah." ... Mr. Wellings: "If 3 of the Shriners are Boy Scouts and 9 of the Boy Scouts ...").

This year was marked by the loss of two of Latin School's most devoted men. Mr. Max Levine passed away. For more than sixty years he had been a part of the Latin School. Whether as a student, a teacher and Head of Department, or the Secretary for the Alumni Association, "Mr. Chips" had exemplified the ideals of the Latin School man. Then, during the Christmas vacation, we were shocked by the tragic death of Colonel Kelley. Although his death brought an end to one hundred and five years of military drill at the Latin School, his memory will live on as an inspiration to all who knew him.

As the year progressed, we watched the New Boston and the Prudential Tower arise as the old Bruins and Boston Red Sox remained "status quo".

Colonel Kelley

Mr. Max Levine

Mr. O'Callahan

Dr. McNamara

Dr. O'Leary and
Mr. Van Steenbergen

The Celtics once again reigned supreme in the N.B.A. as they won their seventh consecutive World Championship. In their bid for a second Eastern Division title, the Patriots lost to Buffalo in a blizzard at Fenway Park.

In school sports, the football team secured the City Championship with a win over English on Thanksgiving Day, 24-22. In other sports, the hockey team, faced with tough competition, compiled a winning record of 7-6-1; the track team sprinted their way to a second place in both the City and Reggie meets; and the swimming team finished the season with an 8-2 record in high school competition.

As another school year came to an end, all our attention was focused upon our junior year, the most difficult and decisive year of all. VI, V, IV, III; the countdown was nearing an end.

CLASS II

We were now beginning our last two years at the Latin School. Our junior year, long known as the "big" year, proved to be just that, as all our attention and efforts were turned towards the all-important college boards. Our first taste of such exams came in the form of the P.S.A.T. (Preliminary Suicide and Torture). This was merely a foretaste of later brain-racking exams, which always seemed to be identified by mysterious and ominous initials: C.E.E.B., N.M.S.Q.T., S.A.T., H.E.L.P.

In preparation for these treacherous tests of torment and torture, we continued our courses chosen in Class IV. Those of us who took the chemistry-physics course, found physics "phun" with Mr. Gordon. The future world-renowned historians were "pleasantly" surprised by Mr. Johnson's K.D. (Kiss of Death) and his "juju". With the aid of our best-loved books, we watched the towers of Ilium burn and saw a new race founded by ... Festeris? In English class we walked through Manter Hall and learned how to write 1500 word term papers in ... would you believe one night? With Mr. Smith we learned how to contemplate "the good, the true, and the beautiful." Mr. Roche introduced us to Thomas Hardy and told us that **The Native Had Returned** and led us **Far From The Madding Crowd.**

For a while, all the pressure of getting into college didn't seem to bother us, after we had heard one of those "very reliable" rumors late in the year. It seemed that we and all the other teen-age boys and girls on Earth had been invited by the Martians to their planet. Being Latin School boys, naturally we were fascinated by the possibility of such a trip in order to find out what the actual life-span of a Martian fly was. For those who were less cultured, the trip seemed a good way to get away from it all. After all our packing and planning, we were dis-

The new bookstore

"Julius Caesar"

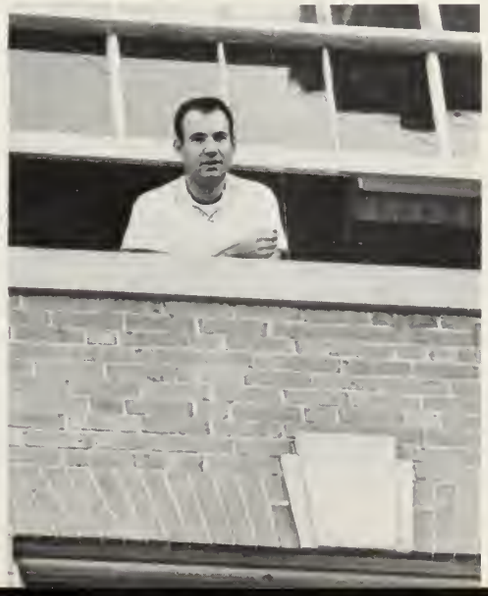

Bob

Mr. Spracklin

appointed when the rumor proved false and we found ourselves in the same "pressure-cooker" as before. (Maybe next year?)

On the professional sports scene we were "thrilled" by the marked "improvement and progress" of both the Bruins and the Red Sox. (The Bruins finished fifth out of six teams and the Red Sox wound up ninth from among ten teams.) The Celtics once more ruled over the N.B.A., as they captured the World's Championship for the eighth consecutive year. (Will wonders never cease?) In professional football the Patriots, after a poor start, wound up in third place behind Buffalo and New York. The boxing world found itself with two heavyweight champions — one, Cassius Clay (Muhammed Ali). by public acclaim, and the other, Ernie Terrell, by edict. One of the great achievements in sports this year was the completion of the Astrodome in Houston. This stadium is certainly another wonder of the modern world.

In school sports, Latin's phalanx, under Coach Smith, was winning football games. They lost only one game this year and topped off the season by making English eat crow on "Turkey Day". (Is this any way to treat a rival? ... You bet it is.) The hockey team finished with a winning record. The basketball team looked surprisingly good in preseason games and rode its winning ways to a 9-3 record and a Tourney berth. The players showed their best at the Tourney and were spurred on by the best cheering section ever to hit the Garden. The swimming team lost only to Wellesley and finished second in Eastern Mass. competition.

In May, after a colorful month-long campaign, we went to the polls to select the candidates who, we believed, would best serve the Class of 1967. When the votes were tallied, Larry DiCara was the new Class President, Steve Carey the Vice-President, John Tsoumas the Treasurer, and John Ryan the Secretary. Paul Ericson, Frank DiFiore, Paul Jarvie, Fred Siegel, and Scott Holmberg were elected to the Class Committee.

Our junior year ended with the Music Festival and the school play, "Richard II". Finally it was over. Somehow we had made it through that harrowing year. As we eyed our forthcoming and final year at B.L.S., we extended our condolences to our successors, the Class of 1968, who still had to face their most difficult year at the Latin School.

CLASS I

Seniors at last! For many of us this was the culmination of five (six, seven...) years of hard

Miss Helen Sanbar

Miss Taylor aids Mr. Famiglietti

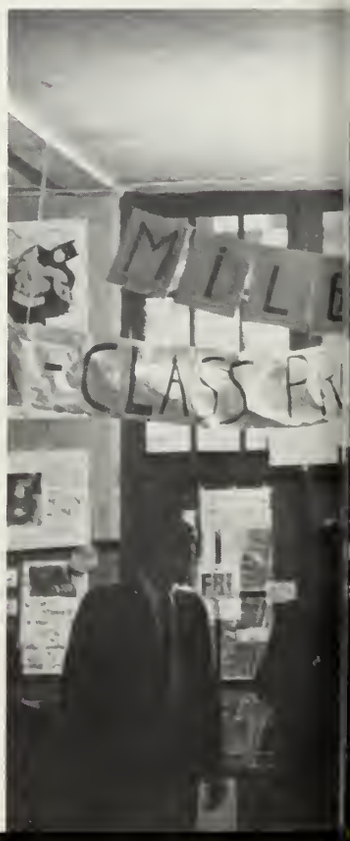

Student-faculty basketball game

Mr. Sid Rosenthal

work. Just as curious as an anticipating gang of sixies, we entered the period that every Latin School boy dreams of.

However, we found that the life of a senior was not all glamour and leisure. We had to face the financially excruciating aspects of being a senior. Would we be able to afford at least two sets of college boards, a class ring, six college applications, class dues, class pictures, club dues, several social functions, and the yearbook fee, and still have enough money for thirty-cent lunches?

In reality, our "life of leisure" became one of con stant tension and pressure. College applications, the all-important mid-year averages, term papers (English: "Realism in the works of Mother Goose;" ... history: "Witchcraft in Salem; the story of how a girl from the 'big city' changed the lives of the people of a small New England town"), a science project ("The Amorous Adventures of An Arctic Aardvark?"), and the boards all seemed to come on the same day.

The college boards and college applications put the most pressure on us. We tried to stay in constant touch with our guidance counselors and found our homeroom period occupied with sessions in 106. Some of the sayings of Mr. Clark and Mr. Tracy and the other counselors echoed in our minds until we had finally been accepted to a college: "What do you mean you haven't taken the boards yet???! ... Brown and Tufts come first ... Harvard's not for you. Why not try someplace like Disco Tech?"

The senior year wasn't really all tension, though. Early in the year we used two of our homeroom periods for our initiation into the Fellowship of the Ring. Some of us deprived ourselves of one study a week so that we might express our emotions in a creative art course. A trip to the "Senior Lounge" in 201 was a way of relieving some of the boredom of a homeroom period. There was a motley group in the "Lounge": sometimes debaters, sometimes French majors, sometimes scientists, ... and sometimes there were even a few German students. Once thought to be an A.P. German Lab, 201 was now a refuge for all those who sought ... the music of Bach and Beethoven?

Other activities took our minds off our troubles and worries. There were the Victory Dance, the Midwinter Dance (A profit at last!), and the Music Festival. One of the highlights of the year was the celebration on Festeris Day. It's surprising Governor Volpe didn't make a public proclamation for that day. Well, anyway, Room 101 heard about it.

In school sports, a menace of two points hung

Class Elections

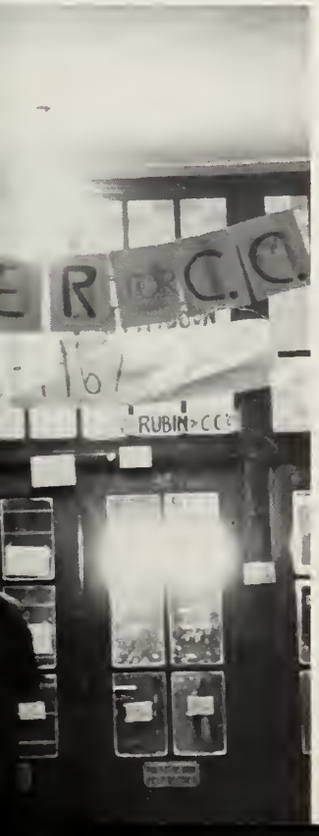

Mr. Aaron Gordon

"Once more on that!"

Trainer Dan Lyons

Jack Callahan and
Mr. John Conley

over our injury-riddled football team, which faced teams from outside the city for the first time. Even though this same black cloud foretold defeat at the Latin-English game, the student body showed its appreciation of the valiant efforts of the Purple and White by turning out in large numbers all year. The soccer team fared poorly this year. The hockey team finished third in the city and the basketball team had a winning season with an 8-6 record.

This was the year of the Super Bowl in professional sports. In the first World Series of football, the Green Bay Packers, the champions of the NFL, defeated the AFL champs, the Kansas City Chiefs. In local sports, talk of a new stadium for Boston arose and fizzled. While the Red Sox had high hopes for this year, the Bruins, who finished in last place, will have to wait until next year. The Patriots fooled even the experts by finishing a strong second in the AFL's Eastern Division. Boston also received two franchises in the newly organized soccer leagues.

As the senior year waned and each of us had been accepted at some college, we breathed easier. In a state of blissful relief we slumped down in our chairs and in our marks. Although our minds were full of plans for the future, we tried to humor those teachers who were determined to make us work, even during our last few weeks. With the draft in the news, we knew that if we got into another slump in college, we'd be singing the "Army Blues."

The senior year was now slipping away . . . Class Day, the Farewell Prom, and finally Graduation. Graduation marked the long-awaited climax. On receiving our diplomas, we saw the consummation of six years of effort. We realized that it had all been worthwhile, for Latin School had done more than her share of making men of us all.

It is a futile effort to attempt to convey the spirit of our Latin School years in words. Yet, perhaps someday these words will rekindle the memories of the Class of '67 and recall to its members the events that made them Latin School **men.**

One of many assemblies

Coach and Captain

B. L. S. Science Fair

Thanksgiving Day

Mr. Bergen

Lynn Classical rally

THE SENIORS

The Liber Actorum Introduces

THE CLASS OF 1967

They come from every section of Boston, from all social and economic backgrounds. Each one is a distinct personality and a unique intellect; no two of them resemble each other in more than a few ways. And yet the two hundred and sixty members of the Class of 1967 have, in their years at Latin School, been joined in a singular spirit of fellowship. But more essential to their development here, they have truly been educated, not merely by rote, but also by the wide range of enriching experiences that is **their** School. In studies, they have all sensed achievement as well as frustration. In various activities, from the football field to the chess board, they have met with both victory and defeat. In everything they have done, they have learned not to accept failure without a fight. Inspired by traditions of excellence, they have labored to excel. And now, as they leave the Alma Mater, which has done so much for them, they can take true pride in the realization that they have done their best and have been justly rewarded, for they join the long list of boys Boston Latin School has made men.

Joe, Acky

STEPHEN SAMUEL ABANY

Every man has his price; every woman her figure.

Entered Class VI from the Franklin Delano Roosevelt School. Track Team IV; Weightlifting Club III; Approbation Prize VI; N.E.D.T. Certificate of Merit IV; Professional Club III; Current Events Club IV; German Club I; Victory Club I; Bibliophile Society I; Class Day Committee I; Social Activities Committee I; National Honor Society II, I; **Register** Literary Staff I.

JOSEPH SHERMAN ACKERSTEIN

'Tis better to smile and keep them guessing than to frown and let them know.

Entered Class VI from the Charles Logue School.
Track Team III; Bowling Club II, I; Professional Club III-I, Treasurer I; German Club III; Highway Safety Club II; J.E.T.S. II, I; Victory Club I; Class Day Committee I; Bibliophile Society I; Photography Club I; N.E.D.T. Certificate of Merit IV; National Honor Society I.

GERALD PHILLIP ANDERSON

Salud y pestetas y amor.

Entered Class VI from the St. Theresa School.
Intramural Basketball IV; Golf Club II; Bowling Club II, I; Afro-Asian Club I; Highway Safety Club II; Bibliophile Society I; Junior Achievement II, I; Victory Club I; N.E.D.T. Certificate of Merit IV.

Steve, Bany

Jeri, Dino

MICHAEL JOHN ANTONIAZZI

Run and Catch the Wind.

Entered Class VI from the George H. Conley School.
Football IV; Intramural Basketball V, IV, III; Victory Club I; Political Science Club IV; Senior Farewell Prom Committee I; N.E.D.T. Certificate of Merit.

Harvey

HARVEY APOTHEKER

Only wise men worry; fools always feel secure.

Entered Class VI from the William Lloyd Garrison School.
Outdoor Track Team III; Weightlifting Club III-I, Sgt. at Arms II, Vice-President I; German Club II; Science Fair Lab Assistant VI, V; Professional Club IV, III, I; Highway Safety Club II; Victory Club I; Bibliophile Society I; Junior Achievement I; N.E.D.T. Certificate of Merit IV; National Honor Society I.

Bill

FREDRIC LEE APPEL

Intelligence creates; ignorance destroys.

Entered Class IV from the Solomon Lewenberg School.
Golf Club III-I; Bowling Club I; Model Railroad Club II, I; J.E.T.S. I; Junior Achievement I.

WILLIAM ROBERT ASHFORTH

There's always a joker in the pack,
There's always a cardboard clown . . .

Entered Class VI from the Joyce Kilmer School.
Debating Society IV, II, I; J.E.T.S. I; Register Literary Staff II, I; Science Fiction Club VI; Class Day Committee I; Senior Farewell Prom Committee I; N.M.S.Q.T. Semi-Finalist; National Honor Society I.

Mike

BARRY MYER BABCHYCK

Truth will overcome all obstacles.

Entered Class VI from the Solomon Lewenberg School.
German Club IV; Chess Club III, II; Math X Club III-I; J.E.T.S. I, Treasurer I; N.S.F. at Thayer Academy II.

MICHAEL JOSEPH BALDNER

Today is the tomorrow we worried about yesterday!

Entered Class VI from the John A. Andrew School.
Fidelity Prize V; Swimming IV, III; Golf Team III, II; Intramural Basketball V-III; Science Fiction Club V; Science Club III; Golf Club IV-II, Secretary III; Professional Club II; Bibliophile Club I; Victory Club I; Junior Achievement II, I, Vice-President I.

Mike

Apple, Fred

Barry

Don

David

Tom

Rick

DONALD IRVING BARON

It is not the size of the dog in the fight, but the size of the fight in the dog.

Entered Class VI from the William Lloyd Garrison School. Track III; Pen Pal Club V; Victory Club I; J.E.T.S. I; Professional Club I; Junior Achievement II, I.

ROBERT VICTOR BARON

"Was die Erziehung bei dem einzeln Menschen ist, ist die Offenbarung bei dem ganzen Menschengeschlechte."
—Lessing

Entered Class IV from the Solomon Lewenberg School. Classical Prize IV, III; Approbation Prize IV, III; Modern Prize II; Class of 1885 Prize IV; Science Fair II, I, 7th in B.L.S., 3rd in City; Olympiad Math Contest Semi-Finalist II; N.M.S.Q.T. Letter of Commendation I; Morse Code Club IV; Science Club III; Chess Club III, II; Math X Club III-I; Math Team II, I; Math Fair II; Student Council III; National Honor Society II, I; Science Institute for Able Learners II; J.E.T.S. II, I; N.S.F. at Thayer Academy II.

DAVID BASKIN

Kouphos Pheromen Tas Parestosas Tuchas.

Entered Class VI from the Charles Taylor School. Fidelity Prize V; N.M.S.Q.T. Letter of Commendation I; N.E.D.T. Letter of Commendation IV; Crew III; Stamp Club VI; Chess Club V, II, I, Secretary-Treasurer I; Debating Society III, II; Key Club III-I; Math X Club II-I; Chess Team II, I; Master Sgt., Drill Team II, I; Master Sgt., Colorguard II; N.S.F. at Thayer Academy II; Science Institute for Able Learners II; National Honor Society II, I; Volunteer Work III, II.

PAUL BERNARD BASKIN

Tout bien ou rien.

Entered Class VI from the Charles Taylor School. N.E.D.T. Letter of Merit III; Stamp Club VI; Chess Club V; Professional Club IV; Current Events Club IV; Key Club III-I, Recording Secretary II; Debating Society III, II; Math X Club II, I; Junior Concert Band III; Junior Band III, II; Senior Band II, 1; Reed Choir II, I; Science Institute for Able Learners II; Music Appreciation Club I; Volunteer Services III-I; National Honor Society II, I.

THOMAS MICHAEL BELL

Have more than thou showest,
Speak less than thou knowest.

Entered Class IV from the Solomon Lewenberg School. N.E.D.T. Certificate of Merit IV; Track II; Stamp Club I; Bibliophile Society I; Victory Club II, I.

ROBERT PAUL BENEDETTI

The only complete truth lies in Death; all else is colored by our individual senses.

Entered Class VI from the Joyce Kilmer School. Fidelity Prize IV; N.E.D.T. Certificate of Merit III; N.M.S.Q.T. Semi-Finalist II; Key Club III-II; **Register** Business Staff III-I, Advertising Manager II, Business Manager I; Model Railroad Club II, I; Radio-Morse Code Club V.

ERIC NEAL BERKOWITZ

They said it couldn't be done!

Entered Class VI from the Alexander Hamilton School. Fidelity Prize IV; N.E.D.T. Certificate of Merit IV; National Honor Society II, I, Tutor I; Key Club I, Sgt. at Arms I, Tutor I; Science Club V, IV, III; Professional Club III-I; Golf Club III-I, Assistant Treasurer III; Photography Club I; Highway Safety Club II; Victory Club I; Biology Club I; Junior Achievement I; Class Day Committee I.

Bob

Paul

Bob, Rocky

PAUL GABRIEL BEZREH

Happiness is like life insurance; the older you get, the more it costs.

Entered Class VI from the Emily A. Fifield School.
Cross-Country III-I; Indoor Track II, I; Outdoor Track II, I; Intramural Basketball IV; Model Railroad Club VI; French Club III, II; Weightlifting Club III; Victory Club II, I; Highway Safety Club II; Glee Club I; Class Day Committee I; Junior Achievement II, I.

Bananas

LAWRENCE ELIOT BLACKE

I came, I saw, and I finally made it!

Entered Class VI from the Phineas T. Bates School.
Cross-Country III, II; Track IV; Intramural Basketball IV; Outdoor Track III; Football (Mgr.) I; Victory Club III-I; French Club IV; Highway Safety Club III; Professional Club II; Pen Pal Club IV; Ticket Salesman I; Bowling Club II; Victory Dance Committee I; Senior Farewell Prom Committee I.

Larry

ALLAN BOND

Most geniuses are conceited, but not me!

Entered Class VI from the Harriet A. Baldwin School.
Cross-Country III; Intramural Basketball IV; Register Business Staff V, IV; Victory Club I; Latin-English Football Program I; Senior Farewell Prom Committee I.

Al, Big Al

LAWRENCE BORIS

Optimism is the madness of maintaining that everything is right when it is wrong.

Entered Class VI from the Charles Logue School.
N.E.D.T. Certificate of Merit IV; National Honor Society II, I, Vice-President I; Orchestra V; Photography Club V, I; Intramural Basketball IV; Victory Club I; Bowling Club II; Professional Club III, I; Class Day Committee I; Senior Farewell Prom Committee I; Social Activities Committee I; Junior Achievement II, I.

Larry, La

STEPHEN JOHN MICHAEL BRADLEY

The violent horses on the mount know not; and the stream in the valley is dry.

Entered Class VI from the St. Gabriel School.
Football III-I; Cross-Country IV; Golf Team III, II; Intramural Basketball IV; Basketball I; Pen Pal Club V; Golf Club III, II; Victory Club II, I; School Spirit Board I; Band and Orchestra Manager I; Victory Dance Committee II, I; Glee Club I; Bibliophile Society I; Junior Achievement I.

Steve, Bradswee

RICHARD DENNIS BRADY

Don't start vast projects with half-vast ideas.

Entered Class VI from the Frank V. Thompson School.
Classical Prize VI; Indoor Track IV-I; Outdoor Track III, II; Cross-Country III, I; Baseball II, I; Intramural Basketball IV; Science Club V, IV; Current Events Club IV; Stage Band IV; Lab Assistant III; Senior Band IV; Victory Club II, I; Bowling Club I; National Honor Society II, I; Midwinter Dance Committee I; Junior Achievement I.

Big Rich, Big Dick

STEPHEN JOSEPH BREMS

A true friend is the best possession.

Entered Class VI from the Patrick J. Kennedy School.
Track IV; N.H.S. Revue VI; Pen Pal Club IV; Dramatics Club III; Bibliophile Society I; Victory Club I; Victory Dance Committee I; Class Day Committee I.

Steve

Johnny

Bill, Zak

Tony

Larry

JOHN ANTHONY BRENT

Be sure brains are engaged before putting mouth in gear.
Entered Class VI from the St. Andrew School.
Cross-Country III-I; Indoor Track III; Intramural Basketball IV; Classical Prize VI, V; Fidelity Prize III; N.E.D.T. Certificate of Merit IV; Glee Club VI-I, Vice-President I; Golf Club V; B.P.S. City Chorus IV; Highway Safety Club II; Bowling Club II, I, President I; Victory Club II, I; School Spirit Board I; Ticket Salesman I; National Honor Society II, I; **Liber Actorum** I; Class Day Committee I; Senior Farewell Prom Committee I.

RICHARD WILLIAM BROWN

He who works succeeds; he who hesitates is lost.
Entered Class IV from the Our Lady of the Presentation School.
N.E.D.T. Certificate of Merit IV; Stamp Club IV-I, Librarian II, President I; Trick Rifle Drill Team III-I; Master Sgt., Color Guard II, I; Victory Club II, I; Bowling Club II, I; Bibliophile Society I.

WILLIAM THOMAS BROWN

I want to have and be everything—and nothing.
Entered Class VI from the Thomas Gardner School.
Soccer IV-I, Co-Captain II, Captain I; Intramural Basketball V-III; Chess Club VI-V; Bibliophile Society I; Victory Club I; Victory Dance Committee I; Midwinter Dance Committee I; Athletic Advisory Committee I; Special Assistant to Headmaster I.

STEPHEN BUCKLEY

When the going gets tough, the tough get going.
Entered Class VI from the St. Thomas Aquinas School.
Fidelity Prize VI; N.E.D.T. Certificate of Merit IV; Golf Team IV-II; Cross-Country IV-III; Football I; Intramural Basketball IV; Golf Club IV-II; Bowling Club II, I; Highway Safety Club II; Representative to Governor's Safety Council II; Victory Club II, I; School Spirit Board I; Glee Club I; Victory Dance Committee I; Class Day Committee I; Senior Farewell Prom Committee I.

ANTHONY BUONO

Nobody is wholly tolerant. The more you believe in tolerance, the less you can tolerate the intolerant.
Entered Class VI from the Agassiz School.
Fidelity Prize VI; Globe Scholarship Award III, II; N.E.D.T. Certificate of Merit IV; Intramural Basketball IV; Debating Society IV-I; Art Club VI; Political Science Club IV-II; Dramatics II; Junior Band VI-IV; Senior Band IV-II; Orchestra VI-II; Woodwind Choir VI-IV; B.P.S. Jr. Symphony Band VI-IV; B.P.S. Senior Symphony Band V-III; B.P.S. Jr. Symphony Orchestra VI-IV; B.P.S. Senior Symphony Orchestra IV, III; Bowling Club II; **Liber Actorum** I; **Register** Art Dept. I; Victory Club I; Afro-Asian Club I; Junior Achievement II.

JOHN JOSEPH BURTON

Blessed are they who run in circles,
for they shall be known as big wheels.
Entered Class VI from the Oliver Hazard Perry School.
Football III-I; Baseball IV-I; Hockey III-I; Intramural Basketball IV; Track VI-IV; Orchestra VI-I, Librarian I; Band V-I; B.P.S. Junior Symphony VI-IV; B.P.S. Senior Symphony V-I; B.P.S. Senior Band V-I; Berkeley School of Music Award I; Professional Club VI, III; Dramatics III; Current Events Club IV; Victory Club III-I; Victory Dance Committee III-I; Highway Safety Club II; Golf Club II; Midwinter Dance Committee I.

LAURENCE STEPHEN CALLUM

Good humor may be said to be one of the very best articles of dress one can wear in society.
Entered Class VI from the Fairmount School.
Modern Prize VI; Approbation Prize VI; N.E.D.T. Certificate of Merit IV; N.M.S.Q.T. Letter of Commendation II; Junior Band VI, V; Senior Band IV-I; Orchestra IV-II; Stage Band III; B.P.S. Symphony Band IV, II, I; B.P.S. Symphony Orchestra II, I; Southeastern Mass. Educators Festival Band II, I; All-State Band II, I; Key Club III-I, Vice-President I; Volunteer Services III-I; National Honor Society II, I; Class Day Committee I.

Rich

Buck, "Greek"

Bones

KENNETH MARTIN CALNEY

If you don't feel as close to God as you used to, make no mistake as to which one of you has moved.

Entered Class VI from the Henry Wadsworth Longfellow School.
Crew II; Intramural Basketball IV; Glee Club VI-I; B.P.S. City Chorus IV, I; National Honor Society II, I; Victory Club I; J.E.T.S. I; Junior Achievement II, I, Vice-President II, President I.

Ken

Soupy

DAVID ROBERT CAMPBELL

Happy days are here again!

Entered Class VI from the Ralph Waldo Emerson School.
Swimming IV-II; Glee Club VI, V; Junior Band IV; Victory Club I; Debating Society I; Midwinter Dance Committee I; Junior Achievement II, I, President II, I, Achiever's Award II, Junior Executive Award II.

Stem

STEPHEN JOSEPH CAREY

It's not that you won or lost—but how you played the game.

Entered Class VI from the Agassiz School.
Fidelity Prize VI; Cross-Country IV-I, Captain I; Basketball IV-I; Track IV-I; Intramural Basketball IV; Stamp Club V; Student Council II; National Honor Society II, I; **Register** Literary Staff I; **Liber Actorum** I; Vice President of the Class of 1967; Victory Dance Committee I; Chairman, Midwinter Dance Committee I; Class Day Committee I.

Mike

MICHAEL EDWARD CARLEVALE

Causa finita est.

Entered Class VI from the St. Raphael School.
National Honor Society II, I; Red Cross Club V; Music Appreciation Club II, I, Vice-President I; Bowling Club II, I; Drill Team III-I, Master Sgt., Colorguard I; Debating Team I; Tennis Team III-I; Philosophy Club III, II; **Register** Literary Staff III; **Liber Actorum** I.

T.J.

THOMAS JOSEPH CARTY

Would you believe?

Entered Class VI from the Joyce Kilmer School.
Fidelity Prize V; Professional Club II; **Register** Business Staff I; Victory Club I; **Liber Actorum** I.

Joe

JOSEPH ARIMATHEA CAULFIELD, JR.

**"There are more things in heaven and earth, Horatio,
Than are dreamt of in your philosophy."
— Hamlet. Act I, Scene V**

Entered Class VI from Roxbury Latin School.
N.E.D.T. Certificate of Merit IV; N.M.S.Q.T. Letter of Commendation I; National Honor Society I; Baseball (Mgr.) III; Crew I; Dramatics Club III-I; Radio and Morse Code Club V; Music Appreciation Club II, I; Philosophy Club II; Afro-Asian Club II, I; **Register** Business Staff I; Chess Club I; National Honor Society I.

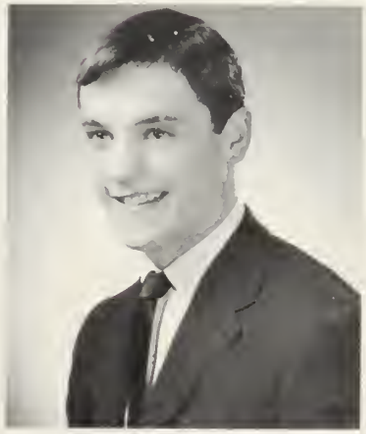

Jim

JAMES MICHAEL CELONA

Pride is the possession of fools.

Entered Class IV from the Curtis Guild School.
Football II, I; Victory Club III-I.

H.R. 101

Constantine P. Jameson
6 Louder's Lane, Jamaica Plain
Boston College: A.B. '42; Mass. State: Ed.M. '50; Columbia University '61-'62; Boston College '47; Emerson College '47-'64; Solomon Lewenburg '52-53; B.L.S. '53—present.
Hobbies: A bit of this and that; e.g. music, golf, contemplation.

THE TRIAL

In Room 101, Judge C. P. Jameson is presiding over the trial of Mr. J. R. Evans, who is accused of murdering 90 students with deadly calisthenics.

Bailiff E.P. O'Callahan: Oh yes, oh yes, oh yes, His Honor C.P. Jameson. All rise and meditate.

C.P.J.: Prosecuting for the state is Mr. C.E. Jacob, a most significant figure. Mr. Jacob, rise and address the the court. (A little contribution to the Festeris Fund won't hurt your case!)

C.E.J.: Gentlemen of the court, I intend to prove that J.R. Evans maliciously and purposely murdered 9.0 x 10^1 students in the Gym with deadly calisthenics. I call as my first witness, Mr. W.B. Bergen.
(Mr. Bergen takes the stand and is sworn in.)

W.B.B.: I have some acetate overlays of the murderer and the victims taken at the scene of the crime, as we have it here, gentlemen.
(From the court: "They're transparencies, I tell you!")

C.P.J.: Order! Order! Relegate yon upstart to the deepest profundities of the sylvan extremities!
(W.B.B. shows pictures, and everyone takes notes.)

C.P.J.: The counsel for the defense, Mr. S. Resnick, would like more evidence.

C.E.J.: Would Mr. J.W. Hopkinson please take the stand.

S.R.: Where can we find these so-called victims?

J.W.H.: In your home-rooms! In your home-rooms!

C.E.J.: Your Honor, the State rests.

S.R.: Your Honor, I would like to call J.R. Evans to the stand.
(Mr. Evans is called and sworn in.)
Describe the events of the specified gym period. Be specific, giving examples from your reading, observation, or experience.

J.R.E.: Twenty-five jumping jacks, front leaning rest, 243½ pushups, half-left face, roll over and play dead.

S.R.: See, Your Honor, they were only playing dead.

C.P.J.: Court is adjourned. Any Friends of the Festeris Fund, pass this way.

S.R. to J.R.E.: It was either my genius or your luck. Better watch it, or they'll find out the truth.

THE END

Larry Callum
Dave Masters

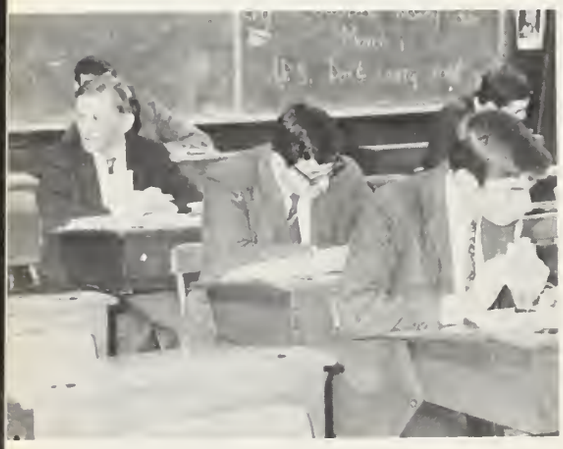

H.R. 102

Paul M. Driscoll
1850 Commonwealth Avenue, Brighton
Boston College: A.B., Ed.M.; Girls' Latin School '55-'57; Medway High '57-'59; Belmont Junior High '59-'60; B.L.S. '60—present.
Hobbies: Reading, walking, talking.

OVERHEARD AFTER THE BELL

"Hey Surfer, hide the tape recorder, here he comes! Shaddup Shay-swi."

"Bonjourno, you naughty boize! Attendance time! Where's Yarmie? Oh he's in today, two-in-a-row! My, my, good to see you again old buoy. Will you be staying long? Wesley, you are .034 seconds late, go to the tardy desk! Brown, will you wake Anderson up! Lynch, shut your desk cover. Whose brass doorknob is that? Finneran, if you say that about Narcisso again, I'll send you to the Headmahster! Brucie, quit throwing things at Blacke! Oh Mr. Higgins, whom are you looking for? **George?** Righto! Quiet boize, I'm going to read you the bulletin. (O'Brien: Oh isn't that **nice**!) What did you say O'Brien? (Nothing sir, it was Olsen Hyphen Storvik.) I'm going to have to break that corner up. Now quiet while I read! Notice to stewdents: Polcari's restaurant will be closed while Mr. Vara buys a new suitcoat. The headmaster wishes to congratulate Hennessey for 100% completion of his loyalty fund. All right, stand for meditation! Trager, I said stand, not kneel! This is a public school! Now I'm going to take a sunbath so I don't want anyone making animal noises. I'm talking to you Zalvan. Anyone who won't be quiet will be forced to read a book from my private library. All right, there's your bell, so trot right off to Latin class, and **puh-leez** behave yourselves in art class and don't bring any more food back from the lunchroom. Will somebody please wake Anderson up! What a class!"

"Shut it off, Surfer, we got enough. Shaddup, Shay-swi!"

John Loftus
John Lynch

Bruce

BRUCE ANTHONY CHANDLER

Persistence breeds Perfection.

Entered Class VI from the William Lloyd Garrison School.
Football III, II, I; Indoor Track III; Intramural Basketball IV; Chess Club II; Victory Club III, II, I; Victory Dance Committee II, I; Junior Achievement II, I; Afro-Asian Club I; Drill Team II, I, Color Guard II; J.E.T.S. I.

Al

SUDIPTA CHATTERJEE

Walk straight down a crooked path, and around a square.

Entered Class IV from the Thomas A. Edison School.
Track IV, III; Professional Club IV, III; Math X Club III, II, I; Photography Club II, I, Secretary I; Modern Prize IV; B.L.S. Science Fair Second Prize II; City Science Fair First Prize II; Mass. State Science Fair Participant II.

Mike

ALAN JAMES CHEAH

The road to success is best constructed through a sound education.

Entered Class VI from the St. John School.
Soccer IV, III, II, I, Co-Captain I; Track III; Intramural Basketball IV; Debating Society I; Victory Club I; J.E.T.S. I; Bowling II, I; Stamp Club I; Junior Achievement II, I.

Biggy

LAWRENCE ALAN CHESES

It is better to have tried something and failed than to have tried nothing and succeeded.

Entered Class VI from the Charles Logue School.
Social Science Club III, II, I; Key Club II, I; Photography Club I; Professional Club III, II, I; Science Fair III, II, I; Register Staff I; National Honor Society II, I; Boston City Science Fair II; Classical Prize VI; N.E.D.T. Certificate of Merit IV; B.L.S. Science Fair Honorable Mention II; Third Prize B.L.S. Photography Contest II.

MICHAEL ANTHONY CHIAMPA

Into every man's life some rain must fall.

Entered Class VI from the Joseph Warren School.
Victory Club I; National Honor Society I; Bibliophile Club I; Junior Achievement II; Class Day Committee I; Classical Prize V.

GEORGE HENRY CHIN

Humanum est errare.

Entered Class VI from the Thomas N. Hart School.
Morse Code Club VI; Math X Club III-I; J.E.T.S. I; Junior Achievement II, I; N.E.D.T. Certificate of Merit IV; Science Institute for Able Learners Certificate II; Fidelity Prize II; N.M.S.Q.T. Letter of Commendation I; National Honor Society I.

RICHARD JOHN CHIN

I know there's something much more, something even non-believers can believe in.

Entered Class VI from the Quincy School.
Intramural Basketball IV; Indoor Track IV, III; Basketball II; Bowling II; Weightlifting Club IV; Professional Club II; Afro-Asian Club I; Victory Club I; Junior Achievement II; Photography Club II; Philosophy Club I; Bibliophile Club I; Midwinter Dance Committee I; Intramural Basketball Trophy Winner IV.

Chat

Larry

George

ROBERT TREAT CHIN

Ad Astra.

Entered Class IV from the Prince School.
Bowling II, I; Victory Club I; Junior Achievement I; Volunteer Work I; Chess Club I; Bibliophile Club I; Stamp Club I; Fidelity Prize III.

T.C.

TERRY CHIN

Tibi faciendum est.

Entered Class VI from the Quincy School.
French Club III; Junior Achievement II; Photography Club III-I; Volunteer Work I; School Play II, I; Stage Crew II, I, Stage Manager I; Victory Club I; Register Business Staff I.

Mike

WESLEY JAMES CHINN

I wake and feel the feel of dark, not day.

Entered Class VI from the Prince School.
Cross Country III; Indoor Track III; Bowling II; National Honor Society II, I; Junior Achievement II; Highway Safety Club II; Junior Band VI, V; Bibliophile Club I; Victory Club I.

Joe

PAUL MICHAEL CHRETIEN

Le coloris du peau ne fait pas le moine.

Entered Class VI from the Mather School.
Indoor Track IV; Intramural Basketball IV; Social Science Club III, I; Junior Achievement II, I; School Play III; French Club I; Pen Pal Club V; Current Events Club IV; National Honor Society I.

WILLIAM FRANCIS COFFEY

Even the absurd is possible.

Entered Class IV from the Washington Irving School.
French Club II; J.E.T.S. I.

JOSEPH EDWARD COHEN

How sweet it was!

Entered Class VI from the Harriet A. Baldwin School.
Social Science Club III-I; Professional Club III-I; National Honor Society II, I; Junior Achievement I; Fidelity Prize VI; Modern Prize IV; N.E.D.T. Certificate of Merit IV.

PAUL FRANCIS COLEMAN

The laborer is worthy of his merit.

Entered Class VI from the Jefferson School.
Intramural Basketball IV; National Honor Society II, I; Victory Club I; J.E.T.S. II, I; Fidelity Prize V; N.E.D.T. Certificate of Merit IV; N.M.S.Q.T. Letter of Commendation I.

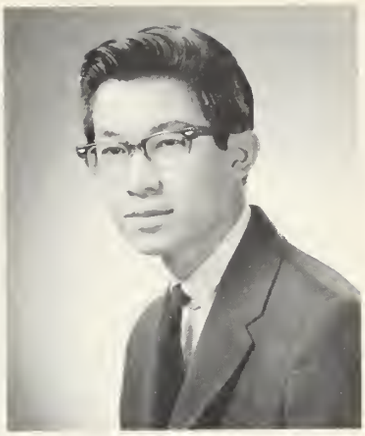

Ringo

Wes, Reef

Bill

Paul

Vince

Bob, B.C.

D'Ag

Mike

VINCENT XAVIER COSTELLO

You can't avoid living with yourself — so be sure you always have good company.

Entered Class VI from the Holy Name School.
Track IV, III; Basketball IV-I, All City, All Conference, Honorable Mention All Scholastic III, All City, All Conference, All Scholastic, All New England II, Captain, All City, All Conference, All Scholastic, All New England, All American I; Football IV-I, Assistant Captain I; Intramural Basketball IV, III; Coin Club V-III; Victory Club II, I; Victory Dance Committee II, I; Midwinter Dance Committee I; Glee Club I; Highway Safety Club II; Stamp Club I; Senior Farewell Prom Committee I.

KEVIN CORNELIUS CRONIN

And something to look backward to with pride; and something to look forward to with hope.

Entered Class VI from the Sacred Heart School.
Cross Country II, I; Track IV, II, I; Drill Team III-I, Captain I; **Liber Actorum** I; Bowling I; Social Activities Committee I; Victory Club I, Vice-President I; Fidelity Prize III; N.E.D.T. Certificate of Merit IV.

ROBERT PATRICK CURRAN

It matters not whether you win or lose, the important thing is what you get.

Entered Class VI from the Mozart School.
Cross Country II; Track II, I; French Club III-I; Bowling Club II, I; Coin Club IV; Junior Achievement I; Modern Prize V.

STEPHEN ALAN CUSHNER

This above all — to thine own self be true, and it must follow, as the night the day, thou canst not then be false to any man.

Entered Class VI from the Shurtleff School.
Intramural Basketball IV; Indoor Track III; Cross-Country II; Classical Prize VI, IV, II; Approbation Prize IV, II; Fidelity Prize III; N.E.D.T. Certificate of Merit IV; National Association of German Teachers Exam III; National Honor Society II, I; Student Council III; Key Club III, II; Tutor III, II; Panelist, Boston Public Schools Forum, Radio Station WEZE II; **Register** Literary Staff II; Weightlifting Club IV, III; German Club IV; Professional Club III; Social Science Club IV.

PHILIP PIER D'AGOSTINO

God Helps Those Who Help Themselves.

Entered Class VI from the Charles Sumner School.
Intramural Basketball IV; Soccer I; Classical Prize VI-IV; Modern Prize IV; Current Events Club VI; Chess Club V; Professional Club II; Bowling Club II; Junior Achievement II, I; Victory Club I; Bowling Club I; Senior Farewell Prom Committee I.

LEE ARTHUR DANIELS

Math is not my cup of tea.

Entered Class VI from the Dwight School.
Track Team V-III; Cross-Country II; Intramural Basketball IV; Glee Club I; Professional Club III, II; **Register** Business Staff I; **Liber Actorum** I; Victory Club IV-I; Social Science Club III; Senior Farewell Prom Committee I; Victory Dance Committee I; Afro-Asian Club I; Social Activities Committee I; National Honor Society II, I, Treasurer-Secretary I; N.E.D.T. Certificate of Merit IV; N.M.S.Q.T. Letter of Commendation I.

MICHAEL DARMAN

Es war schwer, aber wert der Muhe.

Entered Class VI from the James J. Chittick School.
Intramural Basketball IV; Debating Society IV; Modern History Club IV; Social Science Club III; Professional Club II, I; Victory Club I.

Kev, KC

Cush, Steve

Oop

DONALD ALAN DAWES

Study to show thyself approved unto God a workman that needeth not to be ashamed, rightly dividing the word of truth.

Entered Class VI from the John Greenleaf Whittier School.
Declamation VI-I; Glee Club V-I; Classical Prize VI, V; Declamation Prize III.

Don

Bob

ROBERT ALFRED DELEO

Live each day as if it were your last, because some day it will be.

Entered Class IV from the St. Mary School.
Baseball IV-I; Drill Team II; Bowling Club II, I; Stamp Club I; Victory Club I.

Henry

ENRIQUE DE LOS RIOS

The beginning has ended; now, hopefully, we are men.

Entered Class VI from the Martin Milmore School.
Soccer IV-I; Debating Society IV-I, Secretary I; Afro-Asian Club II, I, President I; Key Club I; Cafeteria Worker V, IV, II; Modern History Club V; Current Events Club V.

Lucy, Joe

JOHN FRANCIS DELUCIA

All things come 'round to him who will but wait.

Entered Class VI from the Joyce Kilmer School.
Crew III-I; Intramural Basketball IV; Key Club I, Bookstore I; National Honor Society II, I; Victory Club I; Bowling Club II, I; Current Events Club IV.

Harry

HARRY DEAN DEMETER

A purse is but a rag unless you have something in it.

Entered Class VI from the Prince School.
Music Appreciation II, I; Debating Society I; Liber Actorum I; Class Day Committee I; Register Staff I; Red Cross Volunteer III, II; Junior Achievement II, I; National Honor Society II, I; N.E.D.T. Certificate of Merit IV; Fidelity Prize II; Classical Prize VI, V, III.

Greg

GREGORY WILLIAM DEYERMENJIAN

He who quotes the old sayings shall be known as a quoter of the old sayings.

Entered Class VI from the Mather School.
Cross-Country II; Track I; Intramural Basketball IV; Weight-lifting Club III-I, President I; N.E.D.T. Certificate of Merit IV.

Tony, "Deez"

ANTHONY JAMES DEYESO

It's not the principle of the thing, it's the money.

Entered Class VI from the St. Patrick School.
Modern Prize V; Social Science Club III-I; Victory Club I; Intramural Basketball IV; Current Events Club IV; Highway Safety Club II; Coin Club IV; N.E.D.T. Certificate of Merit IV.

Larry, Sal, LSD

John

Steve, "Ding"

Duck

LAWRENCE SALVATORE DICARA

Tibi faciendum est; i.e. Some fool always ends up doing all the work.

Entered Class VI from the Charles H. Taylor School.

Cross Country III; Football Manager II, I, Head Manager I; Basketball Manager II, I; Debating Society IV-I, Secretary-Treasurer III, President II, Director of Debate I; Glee Club VI-I, President I; Assembly Committee IV-I, Chairman II, I; Declamation VI-I; Prize Reading V-I; Prize Declamation VI-I; **Register** Literary Staff III-I; Greater Boston Debating League III-I, President I; Pen Pal Club V; National Honor Society II, I; Official Host, World Affairs Council Conference at B.L.S. I; Victory Club II, I, Typist II, I; German Club IV; Boston City Chorus IV, III; TOUR Conference Delegate III; Social Science Club III-I; Chairman, Model, United Nations Committee II, I; Boston College Model United Nations III-I; Harvard Model United Nations III-I; WEZE Sunday Forum III; American Legion Boys State I, Commissioner Of Public Safety I, American Legion Boys Nation at Washington, D.C. I; Latin-English Program IV, II, I; **Liber Actorum** I; Football Appreciation Dinner, Consultant II, I; Homecoming Dinner I; Victory Dance Committee, Typist II, I, Assistant Chairman I; Football Ticket Selling Committee II, I; Midwinter Dance Committee II, I, Co-Chairman I; Class Day Committee I; Senior Farewell Prom Committee I, Chairman I; Warren Eastman Robinson Prize III; Second Prize Junior Division Boston City Science Fair V; Top Delegate Award Harvard Model United Nations II; City of Boston "Man of the Future" Citation II; Classical Prize IV; Modern Prize VI; Approbation Prize V; Declamation: Special Prize IV, V; Prize Reading: Special Prize III; Debating: Special Prize III, Second Prize II; Boston University Tivoli Oratorical Contest, Third Prize II; N.E.D.T. Certificate of Merit IV; Cramer's Student Trainer Award I; President of the Class of 1967.

FRANCIS CARMEN DIFIORE

In God we trust; all others pay cash.

Entered Class VI from the Horace Mann School.

Football III-I; Crew III-I; Science Club VI, V; Bowling Club II; Intramural Basketball V, IV; Key Club I; Class Day Committee I; Senior Farewell Prom Committee I; Victory Club I; Victory Dance Committee I; Junior Achievement II, I; Class Committee; National Honor Society I.

JOHN FRANCIS DIODATO

Life is too short to be mean.

Entered Class IV from the St. Angela School.

Cross Country IV, II; Debating Society IV, II, I; Laboratory Assistant II, I; National Honor Society II, I; Drill Team III-I, Sergeant II, Co-Captain I; Fidelity Prize II; N.E.D.T. Certificate of Merit IV; Victory Club II, I; Intramural Basketball IV.

JAMES JOSEPH DOLAN

They said it couldn't be done.

Entered Class VI from the St. Columbkille School.

Crew III-I; Professional Club III-I; Weightlifting Club II; Victory Club I; **Liber Actorum** I; Social Activities Committee I; Junior Achievement II, President II; N.E.D.T. Certificate of Merit IV; Senior Farewell Prom Committee I; Intramural Basketball IV.

STEPHEN DONG

Knowledge is the straight line; wisdom is the power of the straight line, or the plane; virtue is the power of the plane, or the solid.

Entered Class VI from the Phillips Brooks School.

Pen Pal Club V; Radio Morse Code Club IV; Key Club III-I; Math X Club III-I, Treasurer I; Bowling Club II; Chess Club II, I, Vice-President I; Chess Team II, I; Math Team II, I; J.E.T.S. I, Vice-President I; Student Council II; National Honor Society II, I; Modern Prize VI, V, III; Classical Prize IV, II; Approbation Prize V, IV, III; N.E.D.T. Certificate of Merit IV; Rensselaer Medal Award II; N.M.S.Q.T. Semi-Finalist I.

MARVIN WILLIAM DOO

To be respected is one of the recognized pleasures of old age.

Entered Class IV from the Abraham Lincoln School.

Basketball III-I; Victory Club I; Current Events Club IV; Coin Club IV; Stamp Club I; Junior Achievement I; Intramural Basketball IV; Midwinter Dance Committee I.

RICHARD FRANCIS DRAKE

Schlummert ein, ihr matten Augen, fallet sanft und selig zu.

Entered Class VI from the St. Anthony School.

Fidelity Prize VI; Modern Prize V, III, II; Classical Prize IV; Approbation Prize V, III, II; Professional Club III; Current Events Club IV; Philosophy Club II; Social Science Club III.

"Difi", Frank

Jim, Jimmie

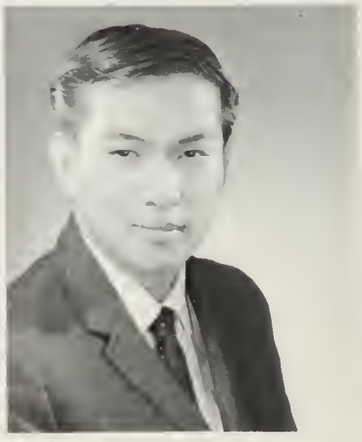

Merv

JEFFREY MARK DUBAN

The day is short and the work is great.

Entered Class VI from the Harriet A. Baldwin School.
Junior Band VI-IV; Senior Band IV-I; Glee Club V; Key Club III-I; Brass Choir IV-I; Classical Prize III, II; Orchestra III; Dance Band III-I; Volunteer Service III-I; National Honor Society II, I; Second Lieutenant in Band I.

Jeff

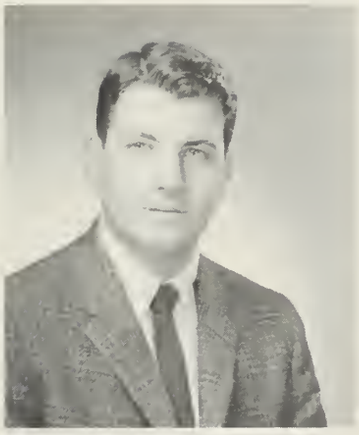

Steve

STEVEN GORDON DUBOW

Die Katze lasst das Mausen nicht.- Huh?- What is bred in the bone, will out in the flesh. — Huh?

Entered Class VI from the E. P. Tileston School.
Science Fiction Club VI; Stamp Club V; Professional Club III-I; Weightlifting Club II, I; National Honor Society II, I; J.E.T.S. I; Fidelity Prize V; Classical Prize III; Liber Actorum—Editor of Chronicle I; Victory Club I.

Dan, Duff

DANIEL FRANCIS DUFFY

They said it couldn't be done — so I never tried it.

Entered Class VI from the St. Francis de Sales School.
Cross Country I; Indoor Track I; Junior Achievement II; French Club III; N.E.D.T. Certificate of Merit IV; Intramural Basketball IV; Bowling Club II, I; Victory Club I.

Bob, Duffy

ROBERT ARTHUR DUGGAN

The grass is always greener in the other fellow's yard.

Entered Class VI from the Charles Sumner School.
Chess Club VI, V; Professional Club IV-II; Current Events Club IV; Laboratory Assistant VI, V; Intramural Basketball IV; Approbation Prize VI; Fidelity Prize V; N.M.S.Q.T. Semi-Finalist I.

Rich

RICHARD PETER DWYER

He who knows and knows he knows, is a wise man. Follow him. He who knows not but thinks he knows, is a fool. Avoid him. But who can tell the difference?

Entered Class VI from the Mary Hemenway School.
Bowling Club II; Victory Club I; N.E.D.T. Certificate of Merit IV.

John, Sed

JOHN GEORGE ECONOMIDES

To everything there is a season, and a time to every purpose unto heaven.

Entered Class VI from the Curtis Guild School.
Fidelity Prize IV; Junior Band V, IV; Senior Band III; Photography Club II; Junior Achievement II; N.E.D.T. Certificate of Merit IV; Crew II, I.

Bob

ROBERT MICHAEL EGAN

Keep smiling; they'll wonder what you've been up to.

Entered Class VI from the Lucy Stone School.
Cross Country IV; Indoor Track IV; Crew III; Register Literary Staff I; Professional Club II; N.E.D.T. Certificate of Merit IV.

Al

Eski, Lenny

Gene, Claw

"P." Finn

ALAN EPSTEIN

Money isn't everything, but it's way ahead of whatever is in second place.

Entered Class VI from the Theodore Roosevelt School.
Junior Band V; Senior Band III-I; Orchestra III-I; Dance Band III-I; B.P.S. Senior Symphony Band II-I; B.P.S. Senior Symphony Orchestra III-I; Debating Society I; Bowling Club II, I; National Honor Society II, I; First Lieutenant in Senior Band I; Senior Farewell Prom Committee I.

PAUL GORDON ERICSON

You win some, you lose some, and a few are just rained out.

Entered Class VI from the James J. Chittick School.
Fidelity Prize VI; N.E.D.T. Certificate of Merit IV; Intramural Basketball IV; **Liber Actorum** I; Professional Club II, I; Class Day Committee I; Victory Dance Committee I; Midwinter Dance Committee I; Senior Farewell Prom Committee I; Victory Club I; Chairman, Class Committee I.

LEONARD IRVING ESKOWITZ

"Could I weave into immortal denseness some small brede of words, pluck out of sunken depths the roots of living . . ."
—Thomas Wolfe

Entered Class VI from the Benedict Fenwick School.
Photography Club IV; Science Club IV; Stamp Club III; **Register** Literary Staff III-I; N.E.D.T. Certificate of Merit IV.

HARVEY IRWIN FELDMAN

People who do not think before they talk will find doors to open will not unlock.

Entered Class IV from the Solomon Lewenberg School.
Key Club III-I; German Club III, II; Bowling Team II, I; Bowling Club I; National Honor Society II, I; Debating Society I.

EUGENE JOSEPH FERRIS, JR.

Now we must prove ourselves.

Entered Class IV from the St. Angela School.
Track IV; Crew III, II, Co-Capt. II; Football III-I, All-City, All-Conference, Honorable Mention All Scholastic; Most Valuable Player 1965 Latin-English Game, Harry Agannis Memorial All-Star Football Game II, Assistant Coach I; Student Council II; Stage Crew II, I, Assistant Manager II, I; Golf Club III, II; Weightlifting Club II, I; Highway Safety Club II; Bibliophile Society I; Boston Globe Schoolboy Sports Correspondent II, I; School Spirit Board I, Chairman I; Victory Club III-I, President I; Cheerleader, Latin-English Game I; Victory Dance Committee III-I, Chairman I; N.E.D.T. Certificate of Merit III; **Register** Business Staff I.

GEORGE PHILIP FIELD

Sans Dieu, rien.

Entered Class IV from the St. Augustine School.
Key Club III-I, Interclub Chairman II, President I; National Honor Society II, I; **Register** Literary Staff II, I, Editorial Board I; **Liber Actorum** I, Editor I; French Club III, II; Dramatics II, I; Debating Society III-I, Debating Team II; Student Council III, II; Teacher's Aide, Developmental Reading Program II; Volunteer Work III-I; Delegate, American Legion Boys' State II, Editor-in-Chief, BOYS' STATE CITIZEN, Alternate Delegate to Boys' Nation; National Council of Teachers of English Achievement Awards Contest II; Class Day Committee I; Senior Farewell Prom Committee I; N.E.D.T. Certificate of Merit IV; N.M.S.Q.T. Letter of Commendation I; Fidelity Prize IV; Class of 1885 Prize IV; Classical Prize III, II; Approbation Prize III.

PAUL ANDREW FINN

If I could only think like I eat.

Entered Class VI from the Fairmount School.
Liber Actorum I; Ticket Selling Committee II, I; Baseball III-I; Intramural Basketball IV; Bibliophile Society I; Victory Club I; Class Day Committee I.

Paul, Eric

Harv

George

THOMAS MICHAEL FINNERAN

Trust everybody, but cut the cards.

Entered Class VI from the Gilbert Stuart School.
Cafeteria Cashier IV-I; Football III-I; Highway Safety Club II; Victory Club II, I; Victory Dance Committee II, I; Intramural Basketball V, IV.

Fitzy

RICHARD WILLIAM FITZGERALD

Money can't buy happiness, but it makes your misery a lot nicer.

Entered Class IV from the St. Augustine School.
Approbation Prize III; Modern Prize II; Social Science Club II; French Club II; National Honor Society II, I; Key Club II, I, Alternate Delegate Key Club International Convention In Chicago II; Volunteer Work II; **Liber Actorum** I; Victory Club II, I; Class Day Committee I.

Rick

JOHN MICHAEL FORTUNATO

The only way to gain a friend is to be one.

Entered Class VI from the Edward Everett Hale School.
Chess Club V; National Honor Society II, I; Bowling Club II, I; Golf Club III; Highway Safety Club II; Victory Club I; N.E.D.T. Certificate of Merit IV.

RICHARD ANDREW GALANTE

What—Me worry?

Entered Class VI from the P. J. Kennedy School.
Track V; Intramural Basketball IV; N.E.D.T. Certificate of Merit IV; Special Assistant to the Headmaster I; Victory Club I; Bibliophile Society I; Class Day Committee I.

Tom

WILLIAM FRANCIS GALLAGHER

Keep smiling; it makes people wonder what you've been up to.

Entered Class VI from the St. Gregory School.
Approbation Prize VI; Classical Prize VI; Modern Prize V; Football IV-I; Intramural Basketball IV; Highway Safety Club II; Victory Club II, I; Victory Dance Committee IV-I; National Honor Society II, I; N.E.D.T. Certificate of Merit IV; Senior Farewell Prom Committee I.

THOMAS CHARLES GAPUTIS

Experience is merely a name men give to their mistakes. Have I had experience!

Entered Class VI from the Charles Sumner School.
Chess Club VI; Professional Club V; Modern History and Current Events Club IV; Math X Club IV, III, I; B.P.S. Senior Concert Band IV, III; B.P.S. Senior Band IV-II; B.L.S. Brass Choir IV-II; B.L.S. Orchestra II; B.L.S. Junior Band VI-IV; B.L.S. Senior Band IV-II; Bowling Club I; J.E.T.S. I; National Science Foundation Studies at Trimount House II; Modern Prize VI; National Honor Society II, I; N.M.S.Q.T. Letter of Commendation I; N.E.D.T. Certificate of Merit IV.

RICHARD THOMAS GARAFFO

To sin is bad, not to sin is worse.

Entered Class IV from the St. Anthony School.
Bowling II, I; Stamp Club I; Bibliophile Club I; Class Day Committee I; Midwinter Dance Committee I; N.E.D.T. Certificate of Merit IV.

"Mad Dog", "Gimp"

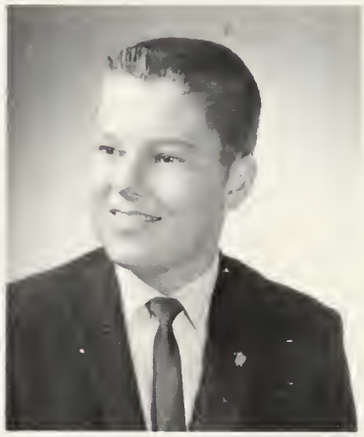

Chip

Bill

Richie the Kid

H.R. 103

Peter F. Dolan
1725 Commonwealth Avenue, Brighton
Boston College: A.B. '29, A.M. '30; Marburg Germany '36; Loyola College (Montreal) '30-'31; Memorial High School '32-'38; B.L.S. '38—present.
Hobbies: Sports, reading, literary curiosities.

WARM-UP TIME IN 103

We switch you now to the Boston Garden and Johnny Most.

J.M.: Hi there sports fans. This is Johnny Most, high above courtside, where today the 103 all-stars are about to do basketball battle. Before the game, we have some interviews with people associated with the 103 team. First with us is the team trainer. Tell me, how do you keep the boys in shape?

Trainer: (Whispering and beating a block on the table.) Well, I give them vigorous exercises every afternoon and give them my tender motherly care.

J.M.: Also with us today is the team historian. Tell us about the team's record.

Hist.: Among the best men are Elgin, Teddy, and Mrs. H.

J.M.: Thank you, sir. Also with us is the statistician. Who is the high scorer?

Stat.: It could be anyone, but let's not quibble. (in the background, a grubby remark)

J.M.: The team's two technicians have just entered. What do you do to help the team learn the science of the game?

1st tech.: Well, George, I like to bring the dear boys to the playroom and make the pretty colors.

2nd tech.: (grunting) I tell them that when the ball is bounced, the bouncing ball bounces inversely.

J.M.: Finally, with us tonight is 103's football coach. What do you think of the boys playing basketball, coach?

Coach: If they want to make money, they should drop out of school and become plumbers.

J.M.: Thank you to all. Stay tuned for the game.

Pete Pascarelli
Bruce Gerratt

H.R. 118

William J. Powers
9 Winford Way, Medford
Colby College '39; Boston College: B.S. '42; U.S. Coast Guard Academy '43; Boston State: Ed.M. '45; South Boston High '45; B.L.S. '46-'48; Roxbury Memorial '49; Rice Franklin Elementary School '50-'51; B.L.S. '52—present.
Hobbies: Sports.

COMMENTS BY THE POOL

Here we are at Boston Latin Swimming Pool 118. And here comes Head-Coach Powers now. (I recognize him by his sharp tie.) "Coach Powers, could I have a few words with you about your, er, fine swimmers and coaches?"

"All right. First I would like to introduce my assistant, Coach Resnick, who also acts as lifeguard. He's a great inspiration to the team and would, I'm sure, gallantly save any drowning boy. Over there are Assistant Coaches Page, Malick, and Keiran. They are now consulting with one another about new mathematically timed dives. — I just wish they would spend more time coaching than doing math problems. — Beyond them you see Coach Lakey teaching Cohen, Duggan, and Baron an artistic form of the back stroke. And there's Coach Young helping Mike Markos and Jack Linehan with their musical dive . . .

"No, that isn't a skin diver under the water there; it's Bill Mayo, still searching for his slide-rule . . . Sitting gloomily at the edge of the pool is Jack Renehan. He's still trying to decide whether he belongs here or at English. There's "Beachboy" Rahme prancing along the side of the pool in his skin-tight black leather bathing suit and matching sneakers with Cuban heels . . . Finally we come to the kiddie section of the pool. "Rocky" Shufrin is wading around in there on his "wubba duck."

"Well Coach, I must say you have a fine team and a great group of coaches. Good luck to all of you."

Class Scribes:
Michael Markos
John Renehan

Garv, Jim

JAMES MICHAEL GARVIN

A hustler will always score.

Entered Class VI from the George H. Conley School.
Hockey IV, III, II, I; Varsity Golf Team IV, III, II; Intramural Basketball IV, III; Low Medalist Boston City Golf Tournament II; Intramural Hockey Coach II; Stamp Club VI, V; Golf Club V, IV, III, II, I; Highway Safety Club II, Vice-President: Victory Club II, I; B.L.S. Junior Band VI, V; B.L.S. Senior Band IV, III, II, I, Captain I; Orchestra Mgr. III, II, I; B.P.S. Senior Symphony Concert Band IV, III; Brass Choir III, II, I; Music Festival III, II, I; Junior Achievement II, I; Bibliophile Society I; N.E.D.T. Certificate of Merit IV; Victory Dance Committee I; Midwinter Dance Committee I; Senior Farewell Prom Committee I; School Spirit Board I.

Saul

BRUCE ROY GERRATT

Psychologically, every man is an individual.

Entered Class VI from the James J. Chittick School.
Indoor Track IV; Crew III, II, I; Intramural Basketball IV; Professional Club IV; Social Science Club II, I; Midwinter Dance Committee I; Debating Society II, I; Weightlifting Club II; Victory Club I; Model United Nations Delegate II, I; N.E.D.T. Certificate of Merit IV.

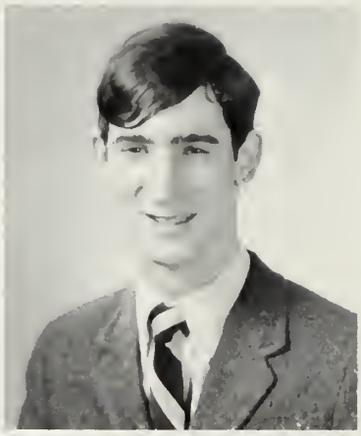

Bruce

SAULIUS ANTANAS GIRNIUS

Du kannst denn du sollst.

Entered Class VI from the St. Peter School.
Current Events Club V; National Honor Society II, I; Math X Club III, II, I; Chess Club II, I; Chess Team II, I, President I; Fidelity Prize IV; Certificate of Merit, Olympiad Mathematical Contest II; N.M.S.Q.T. Semi-Finalist I.

Bob

ARTHUR GOLDBERG

The acquisition of intellect is the mark of intelligence.

Entered Class IV from the Boston Lubavitz Yeshiva School.
Track Team II, I, Manager II, I; Chess Club III; Debating Society III, II, I; Professional Club II, I; National Honor Society II, I; Volunteer Work II, I; Modern Prize IV; N.E.D.T. Certificate of Merit IV.

Arthur

ROBERT GOODMAN

Don't trouble trouble till trouble troubles you.

Entered Class VI from the Charles H. Taylor School.
Professional Club IV; Debating Society III; Victory Club I; Bowling Club II, I; Afro-Asian Club I; Nurse's Aid II, I; Latin-English Program I.

John

KASPER MARTIN GOSHGARIAN

Next to entertaining and impressive talk, a thorough going manages to intrigue most people.

Entered Class VI from the Mather School.
Crew III; Intramural Basketball IV; Glee Club V-I; Victory Club I; Professional Club IV, III, II, I; Weightlifting Club III, II, I; Social Science Club IV, II; Debating Society II, I; Junior Achievement I; Bowling Club I; Latin-English Program I; Senior Farewell Prom Committee I; N.E.D.T. Certificate of Merit IV.

Gus

JOHN FRANCIS GOTTWALD

Don't do today what you can put off 'till tomorrow.

Entered Class IV from the St. Angela School.
Cross Country IV; Crew II, I; Weightlifting Team II, I; Intramural Basketball IV; Debating Society II, I; Social Science Club I; Victory Club I; Junior Achievement II.

ALAN PETER GRADET

In trying times, try.

Entered Class IV from the Edmond P. Tileston School.
Professional Club II, I; Bowling Club II, I; Highway Safety Club II; Bibliophile Society I; Victory Club II, I; N.E.D.T. Certificate of Merit IV; Senior Farewell Prom Committee I; National Honor Society I.

Al

Greg

GREGORY GRANDFIELD

It's all over now.

Entered Class VI from the Alexander Hamilton School.
Afro-Asian Club I; Victory Club I; Weightlifting Club I; Baseball IV-I.

STEFAN ALAN GRANHOLM

Put your shoulder to the wheel and your nose to the grindstone; don't you feel ridiculous?

Entered Class VI from the Thomas H. Hart School.
Debating Society II, I; **Register** Literary Staff II, I; **Liber Actorum** I; Chess Club I; Chess Team I; Victory Club I; National Honor Society II, I; Class Day Committee I; William Kimball Norton Prize III; Fidelity Prize IV; N.E.D.T. Certificate of Merit IV; N.M.S.Q.T. Semi-Finalist I.

Steve

Scotty

GEORGE PRESCOTT GUILD, JR.

Plus c'est la meme chose, plus ca change.

Entered Class VI from the Our Lady of Perpetual Help School.
Football II, I; Indoor and Outdoor Track IV-I; Swimming IV-I; Intramural Basketball IV; Debating Society I; Afro-Asian Club I; Glee Club I; Bowling Club II, I; B.L.S. Exchange Student II; Athletic Activities Committee I, Chairman I; National Honor Society II, I.

KENNETH VASKEN HACHIKIAN

"Without contraries is no progression."

— William Blake

Entered Class VI from the Oliver Hazard Perry School.
Orchestra VI, V, IV; Coin Club IV; Debating Society III, II, I; Varsity Debating Team III, II, I; Bowling Club II, I; Math X Club III, II, I, Vice-President I; Math Team II, I; Victory Club I; National Honor Society II, I; **Register** Literary Staff I; **Liber Actorum** I, Sports Editor I; Fidelity Prize VI; Approbation Prize V; Classical Prize IV; Modern Prize II; N.E.D.T. Certificate of Merit IV; N.M.S.Q.T. Semi-Finalist I; N.S.F. Grant for Summer Study in Advanced Mathematics at Rutgers University II; National Council of Teachers of English Achievement Awards Contest II; Princeton Prize awarded by Princeton Club of Boston I; Class Day Committee I; Student Council I.

Ken

Larry

LAWRENCE JAY HANDLER

Que tout le monte trouve sa fortune.

Entered Class IV from the New England Hebrew Academy.
Track I; Debating Society III, II, I; Professional Club II, I; National Honor Society II, I; Model Railroad Club I; French Club I; J.E.T.S. I.

JAMES PAUL HENEBERRY

Tibi faciendum est.

Entered Class IV from the William E. Russell School.
Cross Country Team II, I; Indoor Track Team I; Outdoor Track Team II, I; Bowling Club II, I; Victory Club I; Senior Band II, I; **Register** Business Staff I.

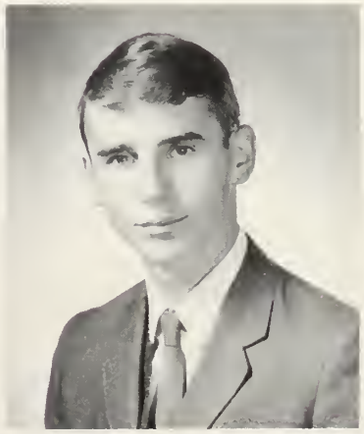

Jim

Dick

RICHARD FRANCIS HENNESSEY

The longest journey is the journey inward.

Entered Class VI from the Our Lady of the Presentation School.
Model Crafts V; Currents Events Club IV; Bowling Club II, I; Victory Club II, I; Golf Club III, II, I; Drill Team VI.

Gene

JOHN WILLIAM HENRY

Don't complain how the ball bounces if you're the one who dropped it.

Entered Class IV from the St. Francis de Sales School.
Basketball III, II, I; Baseball III; Intramural Basketball IV; Victory Club II, I; French Club III; Bowling Club II; Social Science Club II; Midwinter Dance Committee II, I.

Ed, Buffalo

EUGENE HO

Our rash faults make trivial price of the serious things we have not knowing them, until we know their grave.

Entered Class VI from the Mary Hemenway School.
Math X Club II, I; Social Science Club III, II, I; Science Club III; Professional Club IV; J.E.T.S. I; Color Guard II, I, Captain I; N.S.F. at Thayer Academy II; N.S.F. Trimount House Studies in Organic Chemistry II; Modern Prize V, IV; Approbation Prize V; National Honor Society II, I; N.E.D.T. Certificate of Merit IV; N.M.S.Q.T. Semi-Finalist I.

J. T.

RICHARD THOMAS HOGAN

A penny a day is only seven cents a week.

Entered Class VI from the St. Gabriel School.
Coin Club IV; Currents Events Club IV; Social Science Club III; Cafeteria Staff II, I; Highway Safety Club II; Victory Club I.

EDWARD JOSEPH HOLLAND

He had been kicked in the head by a mule when young and believed everything he read in the Sunday papers.

Entered Class IV from the Holy Name School.
Football III-I, Captain I, Honorable Mention for All-Scholastic II, I; Basketball IV; Track III; Crew IV, III; Victory Club III-I; Professional Club IV, III; Intramural Basketball IV; Glee Club I; Bowling Club II; Athletic Activities Committee I; Current Events Club IV; Golf Club IV-II.

SCOTT DEWEY HOLMBERG

Advice is worth what you pay for it.

Entered Class VI from the Dean S. Luce School.
B.L.S. Orchestra V-I; Science Club VI, V, III; Current Events Club IV; Social Science Club IV; Bibliophile Society I; Latin Club I; Lawrence Prize II; Second Prize for "Best Prose", Boston Globe Contest II; Certificate of Merit M.A.A. Contest II; Finalist, B.U.S.P.A. I; N.M.S.Q.T. Semi-Finalist I; Class Committee I; Class Day Committee I; Senior Farewell Prom Committee I; **Register** Literary Staff III-I, Co-Editor I; National Honor Society II, I.

JAN MARK HOUSTON

I don't know the meaning of the word fear. Terror, panic stricken, extreme fright—I know all those words.

Entered Class VI from the Dwight School.
Dramatics Club V; Senior Play V, III; Highway Safety Club II; Class Day Committee I; **Liber Actorum** IV-I; **Register** Staff IV-I; Boston Globe Publication Competition, Honorable Mention for "Best Illustration" II.

Jack

Rich

Scott

WARREN JAY HURWITZ

It's only from the valley that the mountain seems high.

Entered Class VI from the William Lloyd Garrison School.
Midget Drill Team VI; Radio Morse Code Club VI; Chess Club VI, V, I; German Club IV, III, II; Junior Achievement I; Fidelity Prize VI; Classical Prize II; N.E.D.T. Certificate of Merit IV; United Fund Volunteer III; Afro-Asian Club I; National Honor Society II, I.

Warren

WILLIAM GEORGE JAMESON

Nach getaner Arbeit ist gut ruhen.
Rest is pleasant after work.

Entered Class VI from the Henry Grew School.
B.L.S. Jr. Band VI; Golf Club IV; Intramural Basketball IV; National Association of German Teacher's Exam III, I; Modern Prize VI, III, II; N.E.D.T. Certificate of Merit IV; Student Council III, II; Indoor Track Team III, II, I; Outdoor Track Team I; Bowling Club II, I; Victory Club I; Midwinter Dance Committee I; Class Day Committee I; Glee Club VI-I, Treasurer I; B.P.S. City Chorus IV, III, I; World Affairs Council I; Professional Club III, II, I, President I; **Liber Actorum**—Editor, Senior Section I; National Honor Society II, I, President I.

George

PAUL ALEXANDER JARVIE

Unless a man has experienced the world's pain, he is only half a man.

Entered Class IV from the St. Catherine School.
N.E.D.T. Certificate of Merit IV; Modern Prize III; N.M.S.Q.T. Semi-Finalist I; Midwinter Dance Committee I; Class Day Committee I; Declamation II; Senior Farewell Prom Committee I; Class Committee I; Teacher's Aide—Speed Reading Lab II, I; Debating Society II, I; French Club II; National Honor Society II, I; **Register** Staff II, I, Co-Editor I; Key Club III, II, I, Secretary I, Delegate to the International Convention at Chicago II.

Paul, Jarv

Ken Chin

KENNETH JONG

To be strong is to be happy.

Entered Class VI from the Quincy School.
Intramural Basketball IV; Cross Country IV, III, II; Indoor Track Team IV-I; Outdoor Track Team III-I; Chess Club II, I; Victory Club I; Bowling Club II, I; Junior Achievement II; **Register** Staff I; Photography Club I; **Liber Actorum** II.

D. V.

DONALD KENNETH JORDAN

It little profits that an idle king . . .

Entered Class VI from the Elihu Greenwood School.
Intramural Basketball IV; Crew IV-I; Weightlifting II, I; Victory Club I; N.M.S.Q.T. Letter of Commendation I.

Stu

STEWART RONALD KADISH

The man who knows not and knows not that he knows not. is a fool.

Entered Class VI from the Harriet A. Baldwin School.
Golf Club II, I; Highway Safety Club II; Victory Club II, I; National Association of German Teacher's Exam III; Football Ticket Salesman II; Midwinter Dance Committee I; Athletic Activities Committee I; All-City Hockey III; Hockey IV-I, Ass't. Capt. 1.

ARTHUR KAMLOT

If at first you don't succeed, don't be ridiculous. Quit!

Entered Class VI from the James J. Chittick School.
Intramural Basketball IV; Basketball III-I; Bowling Club II, I; Junior Achievement I; Bibliophile Society I; Cafeteria Worker IV-II; Midwinter Dance Committee I.

Artie

Bill

WILLIAM FRANCIS KANE

Non omnia possumus omnes.

Entered Class IV from the Sacred Heart School.
Victory Club II, I; Trick Rifle Drill Team III, II, M. Sergeant II; Bowling Club II, I; Stamp Club I; Intramural Basketball IV.

Jerry

GERALD PAUL KATZ

You get what you pay for!

Entered Class VI from the Patrick F. Lyndon School.
Crew II; Victory Club I; B.P.S. VI-I; Stage Band IV-II; Junior Achievement II, I, President II; Professional Club IV, III; Bowling I; Bibliophile Society I; N.E.D.T. Certificate of Merit IV.

Mike

MICHAEL GERALD KATZE

The serious man thinks the world a tragedy but the thinking man knows life is a comedy.

Entered Class VI from the Patrick F. Lyndon School.
Current Events Club V, IV; German Club II; Debating IV-II; Victory Club I; Professional Club IV, III; National Honor Society II, I; National Ass. of German Teacher's Exam III, II; Social Science Club V, IV; Bibliophile Society I; Classical Prize V; Modern Prize IV; N.E.D.T. Certificate of Merit IV.

Bob

ROBERT EMMET KELLIHER

A hustler will always score.

Entered Class VI from the Randall G. Morris School.
Hockey IV-I; Victory Club II, I, Treasurer I; Golf Club II, I; Glee Club I; Junior Achievement I; Victory Dance Committee I; Midwinter Dance Committee I; Register Staff I; N.E.D.T. Certificate of Merit IV.

Glenn

GLENN STEPHEN KELLY

Well, here at last, dear friends, . . . comes the end of our fellowship in Middle Earth.

Entered Class VI from the Fairmount School.
Baseball III, II; Soccer I; Weightlifting Club IV; Chess Club VI; Victory Club I; Liber Actorum II, I, Art Editor; Register II, I; Golf Club I; Bibliophile Society I; N.E.D.T. Certificate of Merit IV; Intramural Basketball IV.

Jim

JAMES JOSEPH KELLY

Never do today what you can put off until tomorrow.

Entered Class VI from the Holy Name School.
French Club III-I; Bowling Club II, I; Junior Achievement I; Fidelity Prize VI.

Bob

ROBERT JOHN KERRIGAN

"And miles to go before I sleep."

—Frost

Entered Class IV from the Holy Name School.
Track II; Bowling Club II, I; Professional Club IV-I; French Club II, I; Bibliophile Society I; Victory Club I; Junior Achievement II, I; Register Business Staff I.

KEVIN MICHAEL KIRRANE

How long I have waited for this day—after six years of labor without any pay.

Entered Class VI from the St. Thomas Aquinas School.
Cross Country III; Bowling Club II, I, Vice Pres. I; Golf Club II, I; Victory Club I; Junior Achievement II, I.

Kev

Greg

GREGORY HERBERT LAHAM

Why take life so seriously? We'll never get out of it alive!

Entered Class VI from the Alexander Hamilton School.
Football II, I; Intramural Basketball IV; J.V. Baseball III; Victory Club II, I; Victory Dance Committee II; Senior Farewell Prom Committee I.

Hollywood Paul

PAUL WALTER LA SHOTO

" . . . and thus spakes there, O Atheustra."

Entered Class VI from the Henry Grew School.
Current Events IV; Professional Club IV; Social Science Club III, II; Stamp Club III; French Club II, Vice-Pres. I; Victory Club I; Weightlifting Club I; N.E.D.T. Certificate of Merit IV; N.M.S.Q.T. Letter of Commendation I.

Eddie

EDWARD PETER LAUCKA

If at first you don't succeed, . . .

Entered Class IV from the Woodrow Wilson School.
Baseball IV-I, Captain I; Golf Team II; Boston City Schoolboy Medal Tournament Champion II.

"Old Man"

PAUL HONG MOON LEE

Sweet maiden . . . I am naught but a verray parfait gentil knight.

Entered Class VI from the Christopher Gibson School.
Intramural Basketball IV; Track III; Junior Achievement II, I; Afro-Asian Club II, I; Current Events Club IV; Weightlifting Club V-III; Photography III, II; Philosophy Club II; Victory Club II, I; Midwinter Dance Committee I; N.E.D.T. Certificate of Merit IV.

Tom

THOMAS LEE

A journey of 10,000 miles begins with one small step . . . and ends with blistered feet.

Entered Class VI from the Edward Everett School.
Intramural Basketball IV; Photography II, I; Afro-Asian Club II, I, Treasurer II, I.

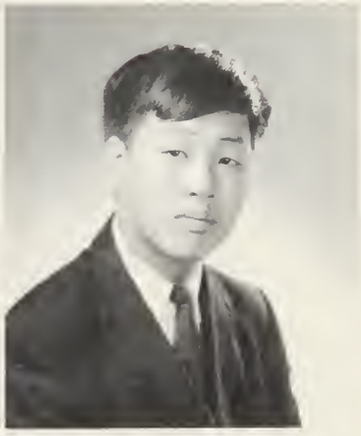

Vini

VINCENT LEE

This time, like all other times, is a very good one, if we but know what to do with it.

Entered Class VI from the John L. Motley School.
Intramural Basketball IV; Science Club IV; Chess II; Photography Club II; Bowling Club II, I; Victory Club I; Junior Achievement I; Register I; Fidelity Prize II.

Looney

CHARLES CLIFFORD LEONEY

To be great is to be misunderstood.

Entered Class VI from the Sherwin School.
Football IV-I; Basketball IV; Track IV-I; Student Council II; Victory Club II, I; Victory Dance Committee II, I; Drill Team III-I; Color Guard I; Weightlifting Club I; Junior Achievement II, I; All-Scholastic Honorable Mention II, I.

Steve

ERIC JONATHAN LEPIE

Truth is beauty, beauty is girls.

Entered Class IV from the Solomon Lewenberg School.
Intramural Basketball IV; Model Railroad Club IV-I, Vice-Pres. II, Pres. I; Red Cross Exhibition in France, Volunteer Work IV; B.P.S. Senior Concert Band I; Victory Club I.

Mike

STEPHEN ULYSSES LESTER

Learn to live, live to learn, ignorance like a fire doth burn, little tasks make a large return.

Entered Class IV from the Grover Cleveland School.
Intramural Basketball IV; Track II, I; Bowling II, I; Bibliophile Society I; Victory Club I; Chess Club I; Drill Team II; Professional Club II.

John

ALAN JOSHUA LEVINE

Man is the measure.

Entered Class VI from the Alexander Hamilton School.
Chess II, I; Afro-Asian Club I; Student Council II; Music Appreciation Club I; Register Business Staff I; N.E.D.T. Certificate of Merit IV.

MICHAEL DAVID LEZBERG

He who knows he knows little, knows most.

Entered Class VI from the Sophia W. Ripley School.
Track IV, I; Intramural Basketball IV, III; Coin Club V, IV; Weightlifting IV, III; Bowling Club II, I; Victory Club I; J.E.T.S. I; Junior Achievement II, I, Pres. II; National Honor Society II, I; N.E.D.T. Certificate of Merit IV.

RAIMO ARNOLD LIIAS

The biggest mistake of all is to fear to make one.

Entered Class VI from the Warren School.
Track IV, III; Cafeteria Worker IV, III; Victory Club I; Intramural Basketball IV; History Bookroom II, I; N.E.D.T. Certificate of Merit IV.

JOHN JOSEPH LINEHAN

We grow too soon old and too late smart.

Entered Class VI from the Our Lady of the Presentation School.
Social Science Club II, I; Junior Achievement I; National Honor Society II, I; B.P.S. Brass Choir IV-I; Modern Prize V; N.E.D.T. Certificate of Merit IV.

Eric

Alan

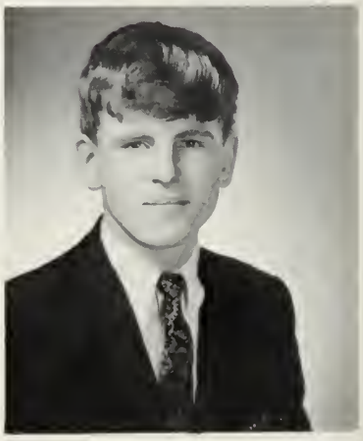

Raimo

MARCEL SIEGRIED LIPCZER

Chacun a son gout?

Entered Class VI from P. S. 85, New York.
Social Science Club IV; J.E.T.S. I.

"J. L."

JOHN JOSEPH LOFTUS

To strive, to seek, to find, and not to yield.

Entered Class VI from the St. Raphael School.
Crew III, II; Track IV, III, Manager II; Manager of Football II; Intramural Basketball IV; Library Staff V, IV; Class Day Committee I; Debating III-I; Art Club VI; Weightlifting IV; Bowling Club II, I; Dramatics Club II, I; Science Fiction Club VI; Bronze Medal for Dramatics II; N.E.D.T. Certificate of Merit IV; N.M.S.Q.T. Letter of Commendation I.

FREDRIC RICHARD LONDON

" . . . The woods are lovely, dark, and deep, But I have promises to keep, And miles to go before I sleep," . . .
—Frost

Entered Class IV from the Thomas A. Edison School.
Cross-Country III; Track III; Intramural Basketball IV; Professional Club II, I; Victory Club II, I; Weightlifting II, I; Stamp Club I; Bowling Club I; Senior Farewell Prom Committee I; School Spirit Board I; Bibliophile Society I; N.E.D.T. Certificate of Merit IV.

Jack

JACK NICHOLAS LONGMIRE

My object in living is to unite my avocation and my vocation.

Entered Class VI from the Barlett Private Elementary School.
Declamation VI-I; Victory Club I; Current Events Club V; School Play II; Junior Achievement II, I; WEZE School Forum II; Prize Reading V, II; N.E.D.T. Certificate of Merit IV.

Eddie, Ed, Mac

JOHN FREDERIC LYNCH

At the time of parting, silence is happiness compared with the sadness of many words.

Entered Class VI from the William Prescott School.
Social Science Club IV; Pan American Conference IV; Science Fiction Club VI; Bibliophile Society I; Weightlifting Club I; Victory Club I; Junior Achievement II; N.E.D.T. Certificate of Merit IV.

EDWARD JAMES MacNEIL

The harder you work for it, the higher you'll praise it.

Entered Class IV from the Thomas A. Edison School.
Cross Country II, I; Indoor Track I; Intramural Basketball IV; Junior Achievement I; Bowling Club I; Victory Club I; Chess Club I.

ROY EDWARD MAGNUSON

That's life in the big city.

Entered Class VI from the Margaret Fuller School.
Fidelity Prize VI; N.E.D.T. Certificate of Merit IV; Professional Club II; Photography Club II, I; Register Business Staff II, I, Assistant Business Manager II, Advertising Manager I; Junior Achievement II, I; Model Railroad Club II, I; Victory Club I.

Zigi

Fred

Surfer

Roy, Mag

H.R. 121

John P. Conley
38 Jean Street, Hanson
State College at Boston: B.S.Ed. '62, Ed.M. '64; Hull High '62-'63; B.L.S. '63—present.
Hobbies: Sports, dancing.

WHAT IF . . . ?

The end of the 332nd year of B.L.S., quickly drawing to an end, saw many changes in the school. There was so much change, in fact, that we stopped to wonder, "What if our teachers decided to change their professions?" Mr. Vara would, no doubt, either become a top scientist at Cape Kennedy or an international playboy. We can just hear him before the blast off: "If the bottles were labeled correctly and the chemicals are not contaminated, we should reach the moon" — or as he's leaving his ritzy apartment: "I'll be right back, dear, I'm just taking the Jag down to get a bite to eat at Polcari's." Mr. Thompson would definitely become a T.V. personality starring in White Owl commercials. Mr. Landrigan's new profession would be that of a wrestler, for he would quickly "come to grips" with his opponents. Mr. Beninati would surely be the owner of I.B.M. with a completely automated office, except for his five secretaries. Mr. Miller would be the world's greatest flashcard salesman and wabbit chaser. Mr. Salvucci would become the neighborhood babysitter, continually chirping out, "Stop the fooling around, boys . . . Costello . . . Burton . . ." Last but not least, Mr. Conley, who is always "worrying" about his boys, would make an ideal Nanny.

We certainly hope, however, that these teachers never leave their "posts," and we would sincerely like to thank them for trying to help us during our years at B.L.S.

Jim Heneberry
Frank DiFiore

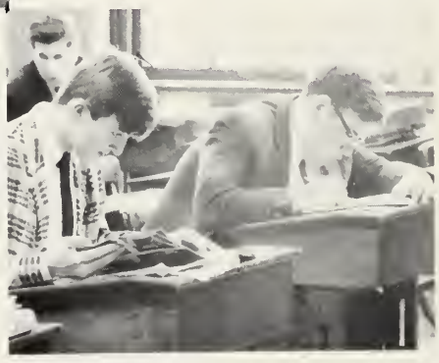

H.R. 130

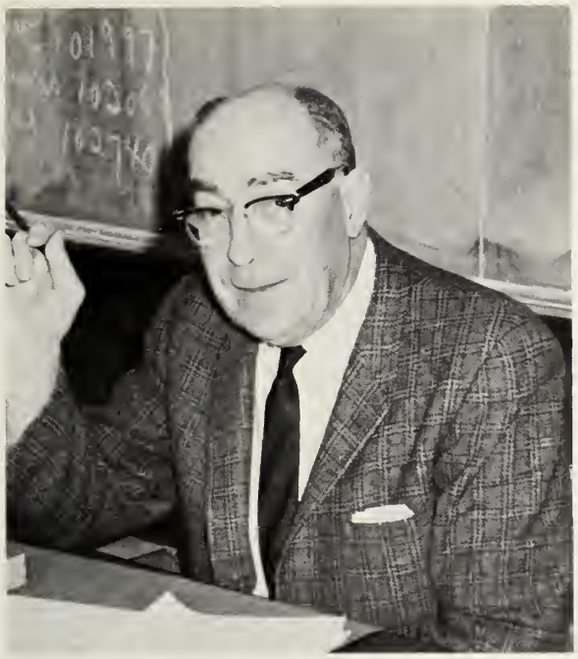

James H. Locke
26 Sycamore Road, South Weymouth
Graduate of Boston College.
Hobbies: Reading, sports.

CONSTRUCTING A SPANISH SHAKESPEAREAN

The pet worm gripped the tendons and let out a shrill and foolishly stupid yell. But in room 130 nothing was heard except the dreep-drone of "old thompsons" on the zebralike door. Why were these foolishly stupid and heavily-bolted cries of the earthworm fated to go unheeded?

Suddenly, without warning, and as if in answer, a gigantic and huge-like locke appeared on the top door of the ceiling. With invisible cries the locke sprang upon an attendance sheet, ordered everyone to sit down, and unknowingly took the attendance. A cold air filled the room. Everything froze (i.e. the crop-worms, pushmen, and tiny antelopes with enormous fangs and great wingspreads)!

Such an array of frozen conformists had never before been imagined by bird or beast. In the first row sat idiots; in the second row, fools; in the third row sat penguins; in the fifth row sat ghouls. By this time the sixth row had fallen out the window and was running down ave. louis pasteur toward some suede bottle. The perfidious locke, seated on a grapevine, asked the first row of idiots why the fourth row was not present. But since idiots cannot talk, they hit the locke off the head with a glass of cookies. Not taking any more chances, the locke asked a second-row fool and was told that the fourth row was out building a jar of applesauce. Disgusted, the locke locked the doors and jumped out the skylight.

Gregory Deyermenjian
Raul Suarez

Bob

Phil

Pat

Bill

ROBERT ALAN MAIBOR

This above all else, to thine own self be true.

Entered Class VI from the Charles Logue School.
Basketball IV-I; Track III-I; Soccer I; Key Club III-I; B.L.S Junior Band V; B.L.S. Senior Band IV-I, 2nd Lieutenant I; B.L.S. Orchestra II, I; B.L.S. Reed Choir V-I; B.P.S. Senior Symphony Band III-I; B.P.S. Senior Symphony Orchestra II, I; B.L.S. Stage Band III, II; Junior Achievement II, I, Achiever Award II; Volunteer Work III-I; Victory Club I; Midwinter Dance Committee I; National Honor Society I.

MICHAEL GEORGE MARKOS

It was the best of times; it was the worst of times.

Entered Class VI from the Charles H. Taylor School.
B.L.S. Junior Band VI, V; B.L.S. Senior Band IV-I, 2nd Lieutenant I; B.P.S. Junior Concert Band V; B.P.S. Senior Symphony Band IV-I, Secretary II; B.P.S. Senior Symphony Orchestra IV-I; Crew II, I; Classical Prize V, III; Current Events Club V; Weightlifting Club II, I; Bowling Club II, I; Junior Achievement II, I, Achiever Award II, President I; Victory Club I; Senior Farewell Prom Committee I; **Liber Actorum** I; Latin-English Program I; National Honor Society II, I.

PHILIP MARK MASLANKA

If you can't convince them, confuse them.

Entered Class VI from the Theodore Roosevelt School.
Junior Achievement I; Intramural Basketball IV; Bowling Club I.

DAVID JEFFREY MASTERS

Astronomers claim that the universe is racing away from the earth at a rate of 15,000 miles a second. Can you blame it?

Entered Class VI from the Roger Wolcott School.
Swimming IV; Fidelity Prize III; Professional Club IV, III; Debating Society III-I.

PASQUALE MASTRANGELO

Man was gifted with speech to help him conceal his thoughts.

Entered Class VI from the Joseph P. Kennedy School.
Music Appreciation Club I; Bibliophile Club I; National Honor Society II, I.

WALTER ROBERT MAYO

The future belongs to those who prepare for her.

Entered Class VI from the Sarah Jane Baker School.
N.E.D.T. Certificate of Merit IV; J.E.T.S. I; Indoor Track IV-I, Captain I; Outdoor Track IV, III, I; Football III, I; Intramural Basketball IV; Athletic Activities Committee I; Student Council II; Professional Club II; Philosophy Club II; Afro-Asian Club II; Victory Club I; Weightlifting Club IV; Junior Achievement I.

WILLIAM EDWARD MAYO

In the game of life it's a good idea to have a few early losses, which relieve you of the pressure of trying to maintain an undefeated season.

Entered Class IV from the Gate of Heaven School.
B.L.S. Science Fair II, 3rd Prize; Regional Science Fair II, 3rd Prize; Bowling Club II, I, Secretary II, I; Highway Safety Club II; Victory Club I; J.E.T.S. I; Junior Achievement II, I; National Honor Society I.

Mike

Dave, Magistri

Wally

JAMES WILLIAM McCHRISTAL

SYDNEY or the BUSH!

Entered Class VI from the Theodore Roosevelt School.
Indoor Track III-I; Intramural Basketball IV; B.L.S. Junior Band VI; B.L.S. Senior Band V-I, Captain I; B.L.S. Orchestra IV-I; B.L.S. Stage Band IV-I; B.P.S. Senior Symphony Band IV; B.P.S. Symphony Orchestra I; Drill Team III-I; Fidelity Prize V; N.E.D.T. Certificate of Merit IV; N.M.S.Q.T. Letter of Commendation I.

Ted

EDWARD PATRICK McGRORY

There is a tide in the affairs of all men which leads on to fortune.

Entered Class IV from the St. Theresa School.
Football II; Victory Club II, I.

K.O.

JAMES BRYAN McLAUGHLIN

Success lies not in trying hard, but in succeeding.

Entered Class VI from the Lucy Stone School.
Football II, I; J.E.T.S. I; Fidelity Prize V; N.E.D.T. Certificate of Merit IV.

KENNETH OSCAR McLEAN

I have not yet begun to fight.

Entered Class VI from the Henry L. Higginson School.
Indoor Track III, II; Outdoor Track III; Intramural Basketball IV; Football III; French Club III; Stamp Club III, II; Cafeteria Cashier II, I.

Frank

KEVIN FRANCIS McNAMARA

Beware lest you lose the substance by grasping at the shadow.

Entered Class VI from the Ellis Mendell School.
Fidelity Prize VI; Model Railroad Club III-I; B.L.S. Junior Band IV; B.L.S. Senior Band II, I; B.L.S. Brass Choir II, I; B.P.S. Senior Symphony Band II, I; Science Fair III-I; Bowling Club I.

FRANK MILLER

Determination can move mountains.

Entered Class IV from the Solomon Lewenberg School.
Golf Club II; Bowling Club I; Junior Achievement I; J.E.T.S. I; Model Railroad Club I.

WALTER RICHARD MILLIKEN

Look like the innocent flower, but be the serpent under it.

Entered Class VI from the Our Lady of Lourdes School.
Cross Country IV; Soccer II; Intramural Basketball V, IV; Current Events Club V, IV; Professional Club II, I; Social Science Club II, I; Victory Club I; Afro-Asian Club I; Golf Club III, II; Junior Achievement II, I; N.E.D.T. Certificate of Merit IV; Midwinter Dance Committee I.

Mac

Bryan, Mac

Kev

Maha, Rick

Bill

WILLIAM ROBERT MINICHELLO

Beware of people who tell you they can give you everything under the sun.

Entered Class VI from the Sacred Heart School.
Golf Club IV; Photography Club I.

ROBERT EDWARD MINICHIELLO

But I have promises to keep and miles to go before I sleep.

Entered Class VI from the Our Lady of the Presentation School.
Debating Society IV; Indoor Track Manager III, I; Baseball Manager III; Victory Club I; Intramural Basketball IV; Junior Achievement I; Crew III-I.

Mini

Mush, Bill

WILLIAM ANTHONY MOSCHELLA

Time and Tide wait for no man.

Entered Class IV from the William Howard Taft School.
Magic Club III; Junior Achievement II, I; Stamp Club I; N.E.D.T. Certificate of Merit IV; Bowling Club II, I, Vice President II; Model Railroad Club III-I, Treasurer II, Secretary I.

GERALD WILLIAM MOTEJUNAS

Consilia virorum Scholae Latinae Bostoniensis: "In schola egrota petite regionem terrae."

Entered Class VI from the Rochambeau School.
Junior Achievement I; Drill Team IV-I, Master Sgt. II, I; Victory Club I; Professional Club III-I; Library Assistant III; Register Literary Staff I; Liber Actorum I.

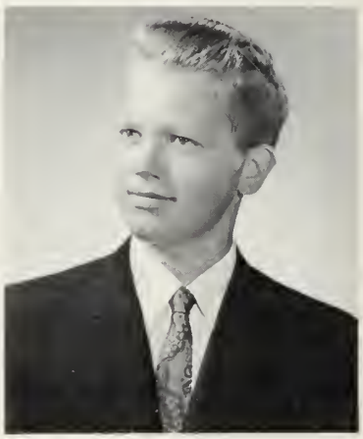

Monte

Dave

DAVID CARL MURRAY

To be human should be considered a privilege, not an excuse.

Entered Class IV from the Washington Irving School.
Bowling Club II, I; French Club II; Junior Achievement I; Model Railroad Club I; Bibliophile Society I.

CURTIS NAIHERSEY

A song is anything that can walk by itself/I am called a songwriter. A poem is a naked person/Some people say I am a poet.

Entered Class IV from the Maurice J. Tobin School.
German Club IV, III; Physics-Chemistry Club III; Model Railroad Club III-I, Secretary II, Vice-President I; Bowling Club II, I, President II; Register Literary Staff II, I; Victory Club I; Class Day Committee I; Key Club I; B.L.S. Poetry Contest, Second Prize II; Junior Achievement II, I, Vice-President II, President I, Achiever Award II, Junior Executive Award I; Speed Reading Supervisor II, I.

Curt

Cisco

JOHN NICHOLAS NARCISO

He who does not advance, falls behind.

Entered Class VI from the Elihu Greenwood School.
Track IV-I; Golf Team II; Intramural Basketball III, II; School Spirit Board I; Victory Club I; Junior Achievement II, I; Cafeteria Worker II; Drill Team II; Afro-Asian Club I; Bowling Club II.

DAVID PAUL NEVILLE

Man's most dangerous weapon is his tongue.

Entered Class VI from the Agassiz School.
Cross Country III, II; Indoor Track III, II; Outdoor Track III, II; Midwinter Dance Committee I; Senior Farewell Prom Committee I; School Spirit Board I; Victory Club I; Highway Safety Club II; Bowling Club II, I; B.L.S. Orchestra V-I; B.L.S. Band IV-I, Captain I; Greater Boston Youth Symphony Orchestra IV, III; B.P.S. Senior Concert Band IV-I, Concertmaster II, I; B.P.S. Junior Concert Band VI-IV; B.P.S. Junior Symphony Orchestra VI-IV; B.P.S. Senior Symphony Orchestra IV-I; Southeastern Massachusetts District Band IV-I; Massachusetts All-State Band II, I; B.L.S. Stage Band V-I; B.L.S. Junior Band VI-IV; B.L.S. Reed Choir VI-I; Football Ticket Sales Committee I; Intramural Basketball IV; Classical Prize VI.

Dave

Barry

BARRY JAY NEWMAN

A force de forger on devient forgeron—Practice makes perfect.

Entered Class IV from the Solomon Lewenberg School.
Professional Club III-I; Chess Club III; Debating Society II, I; Key Club II, I, Bookstore Chairman I; Volunteer Services II, I; Classical Prize IV, III; Approbation Prize III; National Honor Society II, I; J.E.T.S. I.

Dan, O.B.

DANIEL KEVIN O'BRIEN

Experience is our own mistakes.

Entered Class VI from the George H. Conley School.
Indoor Track IV, III; Intramural Basketball IV; Professional Club II, I; Victory Club I; Coin Club IV; Weightlifting Club II, I; Bibliophile Society I; J.E.T.S. I; Science Fiction Club VI.

Okie

KENNETH EDWARD O'CONNELL

They said it couldn't be done!

Entered Class IV from the St. Matthew School.
Intramural Basketball IV; Golf Club III, II; Bowling Club II, I; Victory Club I; Bibliophile Society I; Junior Achievement I.

Phil

PHILIP MICHAEL O'CONNOR

Forewarned is forearmed.

Entered Class VI from the Randall G. Morris School.
Hockey IV, III; Indoor Track III; Intramural Basketball IV; Social Science Club III-I, Secretary III, II, President I; Debating Society III-I, Chairman of Scholastic Enrichment Committee II; Victory Club I; Delegate, Model United Nations at Harvard III-I; Delegate, Model United Nations at Boston College III-I; Basketball Manager II, I; Class Day Committee I; Midwinter Dance Committee I; Senior Farewell Prom Committee I.

Olaf, Oli

ARNE JAMES OLSEN-STORVIK

For what is youth but a coin to squander?

Entered Class VI from the Thomas Hart School.
Classical Prize VI, V, II; Crew III; Swimming V, IV; German Club IV, III; Professional Club II, I; Social Science Club III-I.

Paul, Boom-Boom

PAUL CHRISTOPHER O'NEIL

It's not the size of the dog in the fight;
it's the size of the fight in the dog.

Entered Class VI from the Gate of Heaven School.
Hockey III-I, Captain I; Midget Relay Track Team VI; Intramural Basketball IV; Highway Safety Club II, Secretary II; Golf Club II; Victory Club I; Ticket Committee I; Victory Dance Committee I; Midwinter Dance Committee I, Chairman I; Senior Farewell Prom Committee I; WGBH Student Correspondent II, I; **Register** Literary Staff II, I, Sports Editor I.

Tex

ILMAR PAEGLE

The worst is not so long as we can say, "This is the worst."

Entered Class VI from the Rochambeau School.
Modern Prize II; Soccer II, I; Bowling II, I; J.E.T.S. I; German Club IV-I; National Honor Society II, I.

Jeff

KENNETH LOUIS PAIGE

It begins in delight and ends in wisdom.

Entered Class VI from the Dearborn School.
Midget Relay Track Team VI; Intramural Basketball V, IV; Cross Country IV-I, 17th Annual Handicap Time Prize I; Indoor Track IV-I; Outdoor Track IV-I; Victory Club II, I; Afro-Asian Club I; Junior Achievement II, I.

Ken, Kenny, Slap

JEFFREY PARIS

**We do the difficult right now;
the impossible takes us a little longer.**

Entered Class IV from the Solomon Lewenberg School.
Classical Prize IV; Model Railroad Club II; Professional Club II, I; Stamp Club I; Victory Club I.

John, Mahogany

GERALD JOSEPH PARLON

Acta non verba.

Entered Class IV from the St. Theresa School.
Cross Country IV-I; Indoor Track IV-I; Outdoor Track II, I; Swimming I; Bowling I; French Club II; Professional Club I; Victory Club I.

Jerry, Jer

JOHN RICHARD PARNAGIAN

If you said yesterday that you'll do something today, when today comes you'll wish that it was yesterday.

Entered Class VI from the Mozart School.
Approbation Prize VI, IV; Fidelity Prize V; Track II, I; Intramural Basketball IV; Bowling II, I; Coin Club IV; French Club III-I; Victory Club I; Junior Achievement II, I.

Mike

PETER FRANCIS PASCARELLI

A bird in the hand can prove messy.

Entered Class VI from the Lucy Stone School.
N.E.D.T. Certificate of Merit IV; Intramural Basketball IV; Track II; Current Events Club V; Debating Society I; Highway Safety Club II; Social Science Club II, I, Vice President I; Victory Club I, Ticket Committee I; Midwinter Dance Committee I; Class Day Committee I; Senior Farewell Prom Committee I; Delegate at Model U.N. at Harvard II, I; Delegate at Model U.N. at Boston College I; **Register** Business Staff IV, III; **Register** Literary Staff II, I; **Liber Actorum** I; National Honor Society II, I.

Pete

MICHAEL THOMAS PASSANISI

Diligence is the mother of good luck.

Entered Class VI from the Fairmount School.
Classical Prize VI; Approbation Prize II; Modern Prize II; N.E.D.T. Certificate of Merit IV; Current Events Club V; French Club II; Debating Society IV-I; Social Science Club III-I, Executive Board I; B.L.S. Science Fair IV-I; National Honor Society II, I.

JOHN HJALMAR PETERSON

. . . They can only set free men free . . .
And there is no need of that. Free men set themselves free.

Entered Class VI from the Emily A. Fifield School.
Cross Country III; Indoor Track III-I; Outdoor Track III-I; Football II, I; Volunteer Services V, IV; Register Art Staff III; Afro-Asian Club I; Victory Club I; Weightlifting Club III-I.

Jack

JOHN ROBERT PIERCE

L'avenir est cache meme a ceux qui le font.

Entered Class VI from the Franklin Delano Roosevelt School.
N.E.D.T. Certificate of Merit IV; N.M.S.Q.T. Semi-Finalist I; Modern Prize VI; Approbation Prize V-III; Classical Prize V-II; Glover Medal III; Annual High School Contest on the United Nations, Certificate of Distinction II; Pen Pal Club VI; Professional Club IV, III; Student Council III; Math X Club II; Music Appreciation Club II, I; Debating Society III-I; National Honor Society II, I.

John

MATTHEW LAWRENCE PIKIN

Haec olim meminisse iuvabit.

Entered Class IV from the Solomon Lewenberg School.
Richardson Prize III; German Club IV; Professional Club II; Bowling I.

JOHN CHARLES POWERS

You graduate with the means for a great future.

Entered Class IV from the St. Theresa School.
Hockey IV-I, Assistant Captain I, All City II; Football I; Golf Club IV-II; Victory Club I.

JOHN TIMOTHY RAFFERTY

My seed is sown, my back is bowed,
My flesh is bone, I'm standing proud.

Entered Class IV from the Thomas A. Edison School.
N.E.D.T. Certificate of Merit IV; N.M.S.Q.T. Letter of Commendation I; Modern Prize IV, III; Intramural Basketball IV; Crew III-I; Professional Club IV, III; Rifle Drill Team III; Weightlifting Club II; Victory Club I; Volunteer Services III-I; Social Activities Committee I; National Honor Society II, I; Key Club III-I, Delegate to New England District Convention II, Lieutenant Governor of Division Five-East I.

P. J., Moose

PETER ANTHONY RAHME

You are judged not by what you do,
but by what others do on account of you.

Entered Class VI from the Theodore Roosevelt School.
Track I; Red Cross Club V; Science Club IV; French Club III, II; Highway Safety Club III, II; Junior Achievement I, Vice President I.

STEPHEN GARY RASKIND

Lassen sie dieses Zimmer ein Heiligtum . . . sein.

Entered Class VI from the Emily Fifield School.
N.E.D.T. Certificate of Merit III; Stamp Club V; Afro-Asian Club I; Bibliophile Society I; Pen Pal Club IV-I, Volunteer Services III-I; National Honor Society II, I.

Pete

Matt

Raf, J.T., Tim

Steve

Frank

FRANCIS JOSEPH REID

Thanks . . . for everything.

Entered Class VI from the Ellis Mendell School.
N.M.S.Q.T. Letter of Commendation I; N.E.D.T. Certificate of Merit III; Intramural Basketball V-III; Indoor Track V-I; Outdoor Track IV-I; Cross Country IV, III; Science Fiction Club VI, V; Science Club III; Rifle Drill Team III, II; Victory Club II, I; Bowling Club II, I, Sergeant-at-Arms II; Debating Society II, I, Assistant Secretary I; Professional Club III-I, Vice-President II; Midwinter Dance Committee I; Athletic Activities Committee I; Junior Achievement II, I, President I; **Liber Actorum** I.

Jack

JOSEPH WOLFGANG REIMANN

What can I say?

Entered Class VI from the Joseph P. Kennedy School.
Intramural Basketball IV, III; Crew IV, I; Stamp Club V; Model Railroad Club V-II; Chess Club IV, III; Professional Club II; Victory Club I; Junior Achievement II, I.

Wolfgang

JOHN PATRICK RENEHAN

He who dares nothing, need hope for nothing.

Entered Class IV from the St. Peter School.
Basketball II, I; Intramural Basketball IV, III; French Club IV, III; Highway Safety Club III, II; Bowling Club II, I; Stamp Club II, I; Victory Club II, I; Victory Dance Committee I; Midwinter Dance Committee I; J.E.T.S. I; Junior Achievement II, I.

Steve

JAMES DANIEL ROSE

Finally!

Entered Class VI from the Chapman School.
Indoor Track IV-I, Outdoor Track IV-I, Captain I; Football IV-I, All City Lineman I; Ticket Committee I; Victory Club III-I; Victory Dance Committee III-I.

Jimmy

STEVEN PAUL ROSENFIELD

They said it couldn't be done. Boy, did I show them!

Entered Class VI from the Charles Logue School.
Fidelity Prize V; Coin Club V; Bowling II, I; J.E.T.S. I.

Gerry

GERALD MAYER RUBIN

The mountain looks high only from the valley.

Entered Class IV from the Solomon Lewenberg School.
N.E.D.T. Certificate of Merit IV; Fidelity Prize II; Advanced Mathematics Prize II; B.L.S. Photography Contest, Second Prize II; B.L.S. Science Fair, First Prize II; B.P.S. Science Fair, First Prize II; Massachusetts Science Fair, Third Prize II; German Club IV; Photography Club III-I, Vice President III, Secretary II; Advanced Math Club I; Midwinter Dance Committee I; **Register** Photography Staff II; **Liber Actorum** II; National Honor Society II, I.

Wooly

CARMEN RUBINO

Nothing ventured, nothing gained.

Entered Class VI from the James Otis School.
Fidelity Prize VI; Classical Prize V.

JOHN PAUL RYAN

If work be so wonderful, why not save some for tomorrow?

Entered Class VI from the St. Columbkille School.
Fidelity Prize VI; Baseball III-I; Football III-I; Victory Club I; Victory Dance Committee II, I; Midwinter Dance Committee I; Senior Farewell Prom Committee I; Class Day Committee I; Secretary of the Class of 1967.

Pete

PETER HOWARD RYAN

Cast your fate to the wind.

Entered Class VI from the Patrick F. Lyndon School.
N.E.D.T. Certificate of Merit IV; Intramural Basketball IV, III; Swimming V-I, Co-Captain I; Student Government Exchange Program II, I; Junior Achievement II, I; Victory Club I; Athletic Activities Committee I; Senior Farewell Prom Committee I.

STUART HARVEY SANDMAN

Man is rewarded not for having brains, but for using them.

Entered Class IV from the Solomon Lewenberg School.
Fidelity Prize IV; Volunteer Services III-I; German Club IV; Professional Club II, I; Key Club III-I; National Honor Society II, I.

Chico, Steve

STEPHEN PATRICK SCAVOTTO

A clock watcher is never the man of the hour.

Entered Class VI from the St. Theresa School.
Intramural Basketball V-III; Outdoor Track Manager III; Cross Country IV; Golf Club III, II; Victory Club II, I; Bibliophile Society I; Bowling I; B.L.S. Senior Band VI-I; B.L.S. Orchestra VI-I, Manager I; B.L.S. Music Festival III-I; Junior Achievement II, I, Achiever's Award II, I; Midwinter Dance Committee I; Senior Farewell Prom Committee I; School Spirit Board I.

EDWARD CHARLES SCHROTH

The sun and the moon do change.

Entered Class VI from the Beethoven School.
Fidelity Prize VI; Cross Country III-I; Track II, I; Bowling II, I; Debating Society II, I; Professional Club III-I; Victory Club I; Junior Achievement II, I.

Dan

DANIEL MILES SEGAL

The force of his own merit makes his way.

Entered Class VI from the Alexander Hamilton School.
Hockey IV; Track III-I; Current Events Club IV; French Club II; Bowling Club II, I; Professional Club III-I; Victory Club I; Fidelity Prize VI; N.E.D.T. Certificate of Merit IV.

CHARLES MICHAEL SHAHOOD

The only way to meet temptation is to succumb.

Entered Class VI from the Patrick O'Hearn School.
Crew III-I; Science Fiction Club VI; Science Club IV, III; Professional Club II, I; Highway Safety Club II; Victory Club I; N.E.D.T. Certificate of Merit IV.

John

Stu

E.C.

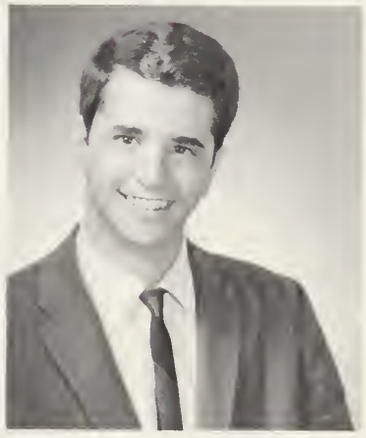

Chuck, Charlie

H.R. 131

Theo F. Guilfoy
24 Landseer Street, West Roxbury

St. Mary's, Chicago, Ill.: A.B. '37; St. Mary's, Baltimore, Md.: S.T.B. '38; Boston College: A.M. '42; B.L.S. '56-'57; Patrick T. Campbell '57-'58; Jeremiah E. Burke '58-'59; Girls' Latin '59-'60; Ipswich High '60-'61; B.L.S. '61—present.

Hobbies: Study of the Bible (exegesis), reading of the Latin and Greek Fathers of the Church (patrology), guns.

INCANTATION N. D.
WE PREDICT:

Joe Ackerstein will be an English teacher like his idol, Mr. Roche
Harvey Apotheker will open a chain of Mod clothing stores
David and Paul Baskin will become hard, ruthless criminals
Dave Campbell will return to England, come back to America, return to . . .
Mike Carlevale will inherit a Playboy Club
Mike Chiampa will correct his awkward gait and become Mr. America
Mike Darman will fall asleep and (hopefully) never awake
John DioDato will succeed in defeating DeGaulle as leader of France
Paul Ericson will be committed to an asylum after dreaming how he was trapped inside a clothing store for twenty-eight years
Harvey Feldman will go on a diet and never return
Gene Ferris will start a chain of beauty salons
Rick Galante will be wrpphed! into both Mr. Thompson and Mr. Keiran
Scott Holmberg will meet a real, live girl
Warren Hurwitz will come to life and be recognized
Art Kamlot will open a gambling casino
Gerry Katz will close a chain of Mod clothing stores
Bob Kelliher will become the High Priest of Hockey
Raimo Liias will replace Mick Jagger as lead singer of the Stones
Bob Maibor will dance his way into the sunset
Bryan McLaughlin will learn to function properly
Curt Naihersey will become Poet Laureate of Vietnam
John Ryan will be America's top idol
Norman Shore will turn into a computer
Neal Solomon will become bored with life and end it all
Karl Stesney will be found at the Endes of Tyme
Dave Terp will become a modern-day Ulysses
Joe Titlebaum will be elected V. P. of Manufacturing at J. A.
Arnie Waters will become Speaker of the House
Gerry Whelan will succeed without really trying
Stephen White will conquer the world

The Prognosticators:
Rick Galante
Curt Naihersey

H.R. 135

Joseph F. Desmond
136 Wilmington Avenue, Dorchester
B.L.S. '44; Boston College: A.B. '50, A.M. '53; American Academy, Rome '56; Tufts University: Ph.D. '66; Grover Cleveland Junior High '50-'51; Washington Irving Junior High '51-'53; B.L.S. '53—present.
Hobbies: Reading, sports.

WHAT IS A HOMEROOM?

A homeroom is the gentle pitter-patter of orange seeds against the window as Paul Bezreh finishes lunch.
A homeroom is Eric the Ski Bum munching pretzels.
A homeroom is Bill Ashforth before and after gym.
A homeroom is Jinx Weinberg taking attendance in a whisper that can be heard on the next block.
A homeroom is Mr. Desmond telling George Field to get a tardy slip.
A homeroom is Kasper Goshgarian's suit-jackets and Steve Granholm's belt.
A homeroom is Ken Hachikian getting out of term-papers.
A homeroom is Al Gradet's "I am a Skywalker" button.
A homeroom is Joe Reimann wholesaling and Ken Calney retailing.
A homeroom is Dick Zeghibe and Danny Sheehan singing "That's why we invited you."
A homeroom is Steve Abany telling Steve Cushner why he didn't get into Harvard.
A homeroom is Mike Lezberg borrowing a physics book and Steve Dong rewriting the physics book.
A homeroom is books toppling over and George Jameson walking in during silent meditation.
A homeroom is Kevin McNamara and Al Wong studying math and Dave Tickner and Ed MacNeil not studying math.
A homeroom is Steve Buckley forgetting his tie.
A homeroom is Bob Benedetti and Al Cheah and Phil D'Agostino and Dan Duffy and John Economides and Tom Lee and Steve Lester and Roy Magnuson and Steve Raskind and Mitch Soivenski just being themselves.
A homeroom is all this and more.
135 is a homeroom.

Steve Granholm
Bill Ashforth

Benje

BENJAMIN MARK SHAPIRO

Tibi faciendum est.

Entered Class VI from the Roger Wolcott School.
Math X Club IV-II; J.E.T.S. I; Chess Club I; Modern Prize V-IV; Fidelity Prize III; National Honor Society II, I.

Frank

ROBERT CHARLES SHARKEY

Life is short; why abbreviate it?

Entered Class IV from the St. Theresa School.
B.P.S. Junior Concert Band IV-III; B.L.S. Band IV-II; B.L.S. Brass Choir III, II; Weightlifting Club IV; German Club III; Math X Club II, I; J.E.T.S. I, President I; N.S.F. at Thayer Academy II; N.E.D.T. Certificate of Merit IV; Modern Prize IV; Fidelity Prize III; N.M.S.Q.T. Semi-Finalist I; City of Boston Men of the Future Dinner III; Michelman Prize II.

Les, Bub

FRANCIS STEWART SHAY

It is not wisdom to be only wise. And on the inward vision close the eyes. But it is wisdom to believe the heart.

Entered Class VI from the Roger Wolcott School.
Basketball IV-II; Track III; Intramural Basketball IV, III; Current Events Club V; Victory Club I; Lunchroom Worker VI, IV-I; Junior Achievement II, I; Bibliophile Society I; Midwinter Dance Committee I; N.E.D.T. Certificate of Merit IV.

Norm

DANIEL JOSEPH SHEEHAN

Even if you're on the right track, you'll get run over if you just sit there.

Entered Class VI from the John Marshall School.
Swimming Team IV, III; Cross-Country II; Track III, II; Intramural Basketball IV; Library Staff V; Golf Club III; Weightlifting Club I; Victory Club I; Bowling Club I; Modern Prize VI-IV; Approbation Prize IV; School Spirit Board I; Class Day Committee I.

LESTER JOHN SHEEHAN

Straight down the crooked lane and all around the square.

Entered Class VI from St. Peter School.
Library Staff V; Pen Pal Club V; Debating Society V, IV; Math X Club II, I; B.L.S. Science Fair II; National Honor Society II, I; Modern Prize VI; Fidelity Prize III; N.E.D.T. Certificate of Merit IV; Volunteer Work II.

HARRY LEWIS SHEINFELD

Vigilance, action, and wise counsels—these insure success.

Entered Class VI from the Andrew Jackson School.
Current Events Club IV; Social Science Club III; Debating Society III-I, Debating Team I; Bowling Club II, I; National Honor Society II, I; N.E.D.T. Certificate of Merit IV; N.M.S.Q.T. Letter of Commendation II.

NORMAN MICHAEL SHORE

They reckon ill who leave me out; when me they fly I am the wings; I am the doubter and the doubt; I the hymn the Brahmin sings.

Entered Class VI from the Patrick F. Lyndon School.
Math X Club III, II, President I; Math Team III-I; Debating Society III-I, Debating Team III-I; Current Events Club IV; Chess Club VI-IV, I; Bowling Club II, I; National Honor Society II, I; Modern Prize IV; Elmer Roy Bowker Prize III; N.M.S.Q.T. Semi-Finalist I; Olympiad Math Contest Finalist II.

Bob

Danny

Harry

STEPHAN MILTON SHOWSTARK

An expert is one who knows more and more about less and less.

Entered Class VI from the Alexander Hamilton School.
Photography Club VI-I; Professional Club IV; Register Literary Staff VI-I; School Photographer I; Latin-English Program Staff VI-I; Victory Club I; Liber Actorum VI-I, Photography Editor I.

Rocky

RONALD CHARLES SHUFRIN

Keep smiling; it makes people wonder what you've been up to.

Entered Class VI from the Roger Wolcott School.
Indoor Track III; Intramural Basketball IV; Midget Drill Team VI; Bowling Club II, I; Pen Pal Club IV; Classical Prize V; National Honor Society I.

FREDERIC ALAN SIEGEL

Friendship is man's richest crop . . . . . it is planted and nourished by humility.

Entered Class VI from the Charles Logue School.
Junior Band VI, V; Senior Band IV-I, Band Major I; Orchestra IV-I; Stage Band V-I; B.P.S. Symphony Band IV-I, Vice-President I; B.P.S. Symphony Orchestra IV-I; Southeastern Mass. District Band III, II, I; All State Band III, I; Greater Boston Youth Symphony Orchestra III, II, I; Fidelity Prize IV; N.E.D.T. Certificate of Merit IV; Music Appreciation Club III; Victory Club I; Class Committee I; Class Day Committee I; Senior Farewell Prom Committee I; National Honor Society II, I.

Slish

GORDON ROBERT SLISHMAN

Ad Astra per Astra.

Entered Class VI from the Fairmount School.
Pen Pal Club VI; Red Cross Club V; Weightlifting Club IV, II, I; Indoor Track Team III; N.E.D.T. Certificate of Merit IV; National Honor Society II, I; N.M.S.Q.T. Letter of Commendation I.

FREDERICK EARLE SMITH

The wise man sees in the misfortunes of others what he should avoid.

Entered Class VI from the William Howard Taft School.
Swimming V; Intramural Basketball IV; Indoor Track IV, III, II, I; Outdoor Track IV, III; Football III, II, I; Weightlifting Club I; Victory Club II, I; Victory Dance Committee I; Senior Farewell Prom Committee I.

Chuck, Duke

CHARLES WILLIAM SNYDER

A man who is discouraged by failure will never be encouraged by success.

Entered Class VI from the Sarah Greenwood School.
Cross-Country III-I; Indoor Track IV-I; Outdoor Track IV-I; Current Events Club VI, V; Pen Pal Club VI; Debating Society II, I; Social Science Club II; French Club I; Afro-Asian Club I; Weightlifting Club I; National Honor Society II, I; N.E.D.T. Certificate of Merit IV.

MITCHELL STEPHEN SOIVENSKI

A man should choose with careful eye
The things to be remembered by.

Entered Class VI from the Robert Gould Shaw School.
Midget Drill Team VI; Current Events Club IV; Bowling Club II; Chess Club III, I; Afro-Asian Club I; B.L.S. Science Fair III, II; Certificate of Merit, Olympiad Math Contest II; N.E.D.T. Certificate of Merit IV; National Honor Society II, I; N.M.S.Q.T. Letter of Commendation I.

Steve

Fred

Fred

Mitch

Sol

NEAL SOLOMAN

Naked came I into the world . . . and naked will I leave it.

Entered Class VI from the Patrick F. Lyndon School.

LEWIS MAXWELL STEARNS

Well, I finally made it! Now it's "ARMY or BUST!"

Entered Class IV from the Grover Cleveland School.
Model Railroad Club II; First Prize in Military Science and Drill II.

Max

Stez

KARL JOHN STESNEY

I can't think of anything to say.

Entered Class VI from the Edward Everett School.
Hockey IV, III; Track I; Victory Club I; J.E.T.S. I; N.E.D.T. Certificate of Merit IV.

JOHN THOMAS STEVENS

The best laid plans of mice and men often go awry.

Entered Class IV from the Our Lady of Perpetual Help School.
Classical Prize IV; Class of 1885 Prize IV; Fidelity Prize II.

Rocky

Ray

RAUL JUAN SUAREZ

You cannot teach a man anything; you can only help him find it for himself.

Entered Class VI from the Joyce Kilmer School.
Debating Society III-I; Music Appreciation Club II, President I; National Honor Society II, I; Key Club I; N.E.D.T. Certificate of Merit IV; Modern Prize III; Fidelity Prize II; First Prize, Mass. Division of the A.A.T.F. Exam II.

MICHAEL SEYMOUR SWARTZ

Gaudeamus igitur.

Entered Class VI from the Christopher Gibson School.
Outdoor Track III, II; Indoor Track III; Pen Pal Club VI; Social Science Club III-I; Coin Club III; Chess Club V; Key Club I; Junior Achievement II, I; Math X Club II, I; Volunteer Worker I; Cafeteria Worker VI; National Honor Society II, I; N.E.D.T. Certificate of Merit IV; N.M.S.Q.T. Letter of Commendation II.

Mike

Ed

EDMOND MARTIN TAM

Don't worry, tomorrow's another day.

Entered Class IV from the Saint Columbkille School.
Basketball Asst. Manager IV, III; Hockey Manager III-I; Junior Varsity Hockey IV; Intramural Basketball IV; Asst. Director Intramural Hockey III, II; Bowling Club I; Victory Club I; Junior Achievement II; School Spirit Board I; Midwinter Dance Committee I; Class Day Committee I; Fidelity Prize IV; Class of 1885 Prize IV.

VICTOR EN YU TAN

Knowledge is the straight line; wisdom is the power of the straight line, or the plane; virtue is the power of the plane, or the solid.

—Dong

Entered Class VI from the Quincy School.
Philosophy Club III; Music Appreciation Club III-I; Afro-Asian Club II, I; Social Science Club II, I; B.L.S. Orchestra II, Concertmaster I; B.P.S. Senior Symphony Orchestra III, II, Concertmaster I; Victory Club I; Cambridge Civic Symphony Orchestra III; National Honor Society II, I; Junior Achievement II, I, Rojac II; J.E.T.S. I; Fidelity Prize II; Harvard Book Award II; N.E.D.T. Certificate of Merit IV.

Vic

DAVID ALAN TERP

Wonders never cease!

Entered Class VI from the Thomas Gardner School.
Baseball Team III-I; Intramural Basketball IV; Pen Pal Club VI, V; Current Events Club V; German Club III-I; Social Science Club IV; Victory Club I; J.E.T.S. I; N.E.D.T. Certificate of Merit IV.

Dave

DAVID GEORGE TICKNER

Thou dost show me the path of life; in thy presence there is the fullness of joy, in thy right hand are pleasures for evermore.

Entered Class VI from the William Howard Taft School.
Junior Varsity Basketball IV; Varsity Basketball III-I; Junior Varsity Football III; Varsity Football I; Intramural Basketball IV; Senior Farewell Prom Committee I; Athletic Activities Committee I; Glee Club I; Victory Club I.

Ticky

HARRY TILLINGER

Don't complain about the way the ball bounces if you dropped it yourself.

Entered Class IV from the Solomon Lewenberg School.
Bowling Club II, I; German Club IV-I; Debating Society III, I; Professional Club II, I; National Honor Society II, I; Key Club I; N.E.D.T. Certificate of Merit IV.

Tillinger Maximus

JOSEPH EDWARD TITLEBAUM

Would you believe . . . Veni, Vidi, Vici.

Entered Class VI from the Roger Wolcott School.
Glee Club V-I; B.P.S. Chorus IV-II; N.E.D.T. Certificate of Merit IV; Junior Achievement II, I, Treasurer I; Bowling Club II, I; Victory Club I; Indoor Track IV, III; Outdoor Track III; Baseball IV; Intramural Basketball IV; National Honor Society II, I.

Joe, Jet

JAMES MICHAEL TOOMEY

Don't cut off your nose to spite your face.

Entered Class IV from the St. Ambrose School.
Intramural Basketball IV; Indoor Track IV, III; Approbation Prize IV; Baseball III; Cross Country III, I; Midwinter Dance Committee I.

Jim

HARVEY EDWARD TOWERS

If music be the food of love, play on.

Entered Class VI from the Patrick F. Lyndon School.
Crew II, I; Chess Club V; Debating Society IV; Social Science Club III-I; Stamp Club IV; Junior Achievement II, I, Vice-President II; Band II, I; B.P.S. Senior Concert Band II, I; B.P.S. Senior Symphony Orchestra II, I, First Lieutenant I; Orchestra II, I; Stage Band II, I; J.E.T.S. I; Victory Club I; Bibliophile Society I; Senior Farewell Prom Committee I; N.E.D.T. Certificate of Merit IV; National Honor Society I.

"Harv"

Steve, S. Marc

Ken

Vits

Jerry

STEPHEN MARC TRAGER

"Nihil dictum quod non dictum prius."

—Terence

Entered Class IV from the Prince School.
Coin Club IV; Debating Society IV-I; **Register** Literary Staff II, I; Intramural Basketball IV; Fall Crew II; Key Club I; Debating Team II, I; Junior Achievement II, I; Social Science Club I; N.E.D.T. Certificate of Merit IV; N.M.S.Q.T. Letter of Commendation II; Senior Farewell Prom Committee I.

JOHN GEORGE TSOUMAS

Know Thyself.

Entered Class VI from the Francis Parkman School.
Bowling Club II, I, Treasurer II, I; **Register** Literary Staff II, I; Victory Club I; Current Events Club IV; Fidelity Prize V; Classical Prize III; Indoor Track IV-I; Class Day Committee I; Senior Farewell Prom Committee I; National Honor Society II, I; Treasurer of the Class of 1967.

KENNETH ULIN

"Verweile doch, du bist so schon!"

—Goethe

Entered Class VI from the Joseph P. Manning School.
Junior Band VI, V; Senior Band IV-II; Math X Club III-I; Key Club II, I; Modern Prize VI, V; Approbation Prize VI, III; Classical Prize II; N.E.D.T. Certificate of Merit IV; N.M.S.Q.T. Letter of Commendation II; National Honor Society II, I.

GERALD JOHN VICENZI

It's nice to be important, but more important to be nice.

Entered Class VI from the Blessed Sacrament School.
Professional Club IV-I, Sgt. At Arms I; Victory Club I; National Association of German Teachers' Exam III, II; Bowling Club II, I; Junior Achievement I; Modern Prize V; N.E.D.T. Certificate of Merit IV; National Honor Society II, I.

PETER ERIK VITINS

This prison house is the world of sight.

Entered Class VI from the Henry L. Higginson School.
Football Manager II, I; Intramural Basketball IV; Coin Club IV; Victory Club I; Bowling Club I; Junior Achievement I; Library Assistant V.

JOSEPH PETER WADOSKI

"Sic vis tibi omnia subjicere, subjice te rationi."

—Seneca

Entered Class VI from the Dudley School.
Swimming V; Crew III; Science Club IV; Fidelity Prize VI; N.E.D.T. Certificate of Merit IV; N.M.S.Q.T. Letter of Commendation I.

GERARD PATRICK WALSH

Finally!!

Entered Class VI from the John A. Andrew School.
Crew III; Cross Country II; Indoor Track II; Coin Club V; Current Events Club IV; Radio Club III, Treasurer I; Debating Society II, I; Bowling Club II, I; Key Club I; Fidelity Prize III; National Honor Society II, I.

Johnny

Jerry

Joe

ANDREW WARREN

Laugh and the world laughs with you, cry and you cry alone.

Entered Class VI from the Thomas J. Kenney School.
Cross Country II; Band IV; Junior Achievement II, I, Vice-President; Victory Club I; Bowling Club I; Midwinter Dance Committee I.

Andy

ARNETT LANSE WATERS

Industriaque temperentia.

Entered Class VI from the Dwight School.
Track IV; Soccer III-I; Debating IV-I, Treasurer II, President I; Band VI-I; Stage Band IV-I, First Lieutenant I; B.P.S. Band IV-I; Orchestra III-I; G.B.Y.S.O. II; Southeastern District Band III; Advisory Board Greater Boston Debating League II, I; Captain Debating Squad I; Classical Prize III; Senior Farewell Prom Committee I; Class Day Committee I; Greater Boston Youth Band III, II; Member-at-large for Eastern U.S. of National Christian Youth Council II-I; Key Club I; Social Science Club I; Model U.N. Committee I; Victory Club I; Civic Symphony of Boston II, I; Marquette University Summer Debate Institute First Place II; Register Literary Staff II, I; Brass Choir IV-I; Assembly Speaker II, I; National Honor Society II, I.

Arnie, H_2O

ALAN HARRIS WEINBERG

The strongest man in the world is he who stands most alone.

Entered Class VI from the James J. Chittick School.
Victory Club I; Intramural Basketball IV; Photography Club I; Model Railroad Club V; Science Fair II; Certificate of Merit, Massachusetts Association of Mathematics Leagues II; National Honor Society II, I.

Alan, Jinx

MELVIN ELLIOT WEINER

The trouble with drop-outs isn't that they can't see the writing on the wall, it's that they can't read it.

Entered Class VI from the Sarah Greenwood School.
Intramural Basketball IV; Pen-Pal Club IV, V; Chess Club VI, V; Class Day Committee I; Coin Club III; Bowling Club II, I; Register Business Staff II; Senior Farewell Prom Committee I; Victory Club I; Junior Achievement II, I; National Honor Society II, I; N.M.S.Q.T. Letter of Commendation I.

Mel

STEVEN GERALD WEINER

Tibi faciendum est.

Entered Class VI from the Roger Wolcott School.
Pen-Pal Club VI, V; Social Science Club IV; Junior Achievement II, I; Bowling Club II, I; Math X Club III-I; Modern Prize IV; National Honor Society II, I.

Esgee

GERALD BERNARD WHELAN

Procrastination is the art of keeping up with yesterday.

Entered Class VI from the Holy Name School.
Cross Country IV; Hockey Manager IV-I; Football III-I; Crew III-I; Glee Club IV-I; B.P.S. Chorus IV, III; Latin-English Ticket Salesman II; Victory Dance Committee I; Victory Club III-I; Midwinter Dance Committee I; School Spirit Board I; Class Day Committee I; Junior Achievement I; Senior Farewell Prom Committee I.

Jerry, Pinky

STEPHEN JOSEPH WHITE

Ad astra per aspera.

Entered Class IV from the Grover Cleveland School.
Cross Country III, Manager II, I; Outdoor Track II, I; Music Appreciation Club II; Bibliophile Society I; Cafeteria Worker III, II; Victory Club I; Chess Club I.

Steve

Dave

DAVID IRVING WIENER

Do unto others as they would have done unto you.

Entered Class IV from the Oliver Wendell Holmes School.
Stamp Club II; Radio Club I; Social Science Club I; Cafeteria Worker I.

Al

ALFRED FON CANG WONG

Determination and will power are the keys towards success in life.

Entered Class VI from the Quincy School.
Track IV; Intramural Basketball V, IV; Weightlifting Club IV; Math X Club II; French Club III; Victory Club I; Junior Achievement I; Fidelity Prize III; National Honor Society I.

Malcolm, Larry

LAWRENCE MALCOLM WOODS

He who slings mud, loses ground.

Entered Class VI from the Robert Treat Paine School.
Radio-Morse Code Club VI; Photography Club III-I, Treasurer II, I; Afro-Asian Club II, I, Secretary I; Junior Achievement II, I; N.E.D.T. Certificate of Merit IV; N.M.S.Q.T. Semi-Finalist I.

Bud

BENEDICT JOSEPH WYSE

Trust everybody, but cut the cards.

Entered Class IV from the Grover Cleveland School.
Baseball III-I; Indoor Track IV; Victory Club II, I; Bowling Club II; Student Council II; Class of 1885 Prize IV.

Richie, "Yarmie"

RICHARD MARK YARMALOFF

" . . . The young man shudders at the thought of the meaninglessness of life, while at the same instant, he loves life so intensely that tears come into his eyes . . . "

Entered Class VI from the Audubon School.
Track IV; Bowling Club II, I; Pen-Pal Club VI; Current Events Club V; Highway Safety Club II; Professional Club II, I; Victory Club II, I; Classical Prize VI.

John

JOHN FRANCIS YEE

It is nice to be important, but more important to be nice.

Entered Class VI from the Edward Everett Hale School.
French Club III-I; Bowling Club II; Pianist for Declamation II, I; Victory Club I; Classical Prize VI; Fidelity Prize V; N.E.D.T. Certificate of Merit IV; National Honor Society II, I.

Stan

STANLEY HARVEY ZABEL

Violence is the crutch of the ignorant.

Entered Class IV from the Solomon Lewenberg School.
Professional Club III-I; Weightlifting Club II, I; Debating Society II; Junior Achievement II, Vice President II.

ROBERT MARK ZALVAN

The slyest of all animals is not the fox, but the cheetah.

Entered Class VI from the Sarah Greenwood School.
Indoor Track III-I; Intramural Basketball IV; Professional Club III-I; Highway Safety Club II; Bowling Club II, I; Victory Club I; Weightlifting Club I; **Register** Business Staff I; N.E.D.T. Letter of Commendation IV; Afro-Asian Club I.

Bob, "Ace"

Dick, Rich, "Ziggy"

RICHARD RAYMOND ZEGHIBE

Early to bed, early to rise, until you have money to do otherwise.

Entered Class VI from the Patrick F. Lyndon School.
Baseball III-I; Cross Country IV, III; Track IV; Intramural Basketball IV; Bowling I; Senior Farewell Prom Committee I: Student Council III

"Howie", "Zib"

HOWARD JAY ZIBEL

Fools rush in . . . and get the best seats!

Entered Class VI from the Charles Logue School.
Current Events Club IV; Victory Club I; **Liber Actorum** I; Cafeteria Cashier IV, I; Student Council III; Junior Achievement II, I, Executive Vice-President II; Classical Prize VI, V; Modern Prize IV-II; N.E.D.T. Certificate of Merit IV; National Honor Society II, I.

Skip

ANTHONY VINCENT ZINNA

Anybody for four more years?

Entered Class VI from the Curtis Guild School.
Track IV; Basketball III, II; Intramural Basketball IV, III; Victory Club I.

JAMES JOSEPH FLANNERY

GEORGE GOPAL SUKHU

res

The future truly belongs
to the fit.
At Latin School,
athletics play an important part
in making men of boys.
In victory or defeat,
the honor
of representing the school
on the athletic field
is appreciated by the many
who come to consider
a locker room a second home.

athleticae

Great Expectations—Injuries, Heartbreaks—

Good protection as Ryan hurls the long bomb.

Although the record of the 1967 Purple and White was disappointing, the team deserves to be commended for its fine effort and exciting football. In spite of injuries and bad breaks, Latin, venturing for the first time in recent years outside the confines of the city, posted victories over Lynn Classical and Rindge Technical as well as regular City League competition.

Led by Captain Ed Holland, the offense, with its explosive backfield, moved the ball well throughout the season. The defense kept many a game in reach with solid tackling and determined efforts.

Lincoln Pope, Bill Gallagher, Jim Rose, "Scotty" Guild, and Ed Holland were honored for their superb performances by sportswriters who selected them to the All-City and All-State teams.

The team would like to thank Coaches Smith, Conley, and Sanford, who taught them not only how to win but, more important, how to accept defeat gracefully.

THE RECORD

East Boston	0	Latin	0
Lynn Classical	0	Latin	14
Rindge Technical	6	Latin	20
Weymouth	36	Latin	14
Brookline	14	Latin	12
Technical	14	Latin	12
B. C. High	14	Latin	6
Trade	6	Latin	20
English	20	Latin	18

Smith sweeps around end.

Solid Student Support

Ouch!

... Cheer on cheer like volley thunder ...

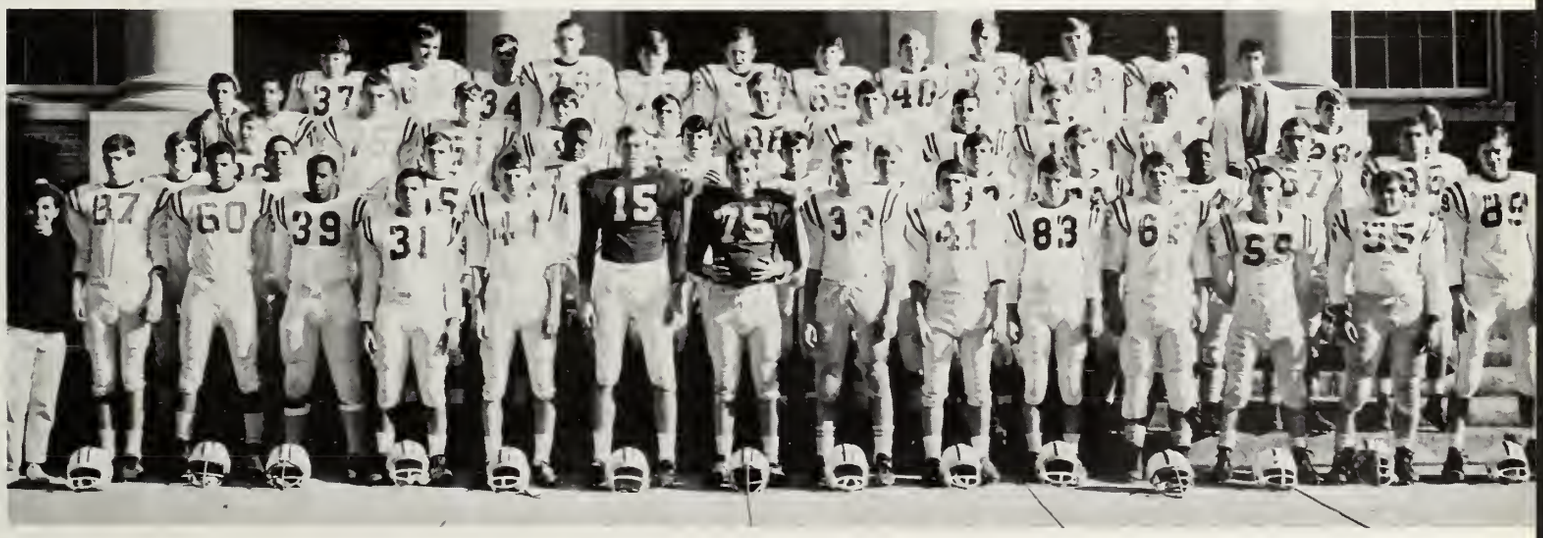

From Left to Right, First Row: DiCara (Head Manager); Burton, J.; Chandler, Smith, Guild, Ryan, Costello, Holland (Capt.); Hinman, Bradley, Gallagher, W.; Henderson, Finneran, Rose, Buckley. **Second Row:** Fitzsimmons, Pope, Porter, Jones, Nicholson, Mucci, Whelan, Mingolelli, Powers, Bynoe, McLaughlin, Mazares. **Third Row:** McCarron (Manager); Steinberg, Irving, Histen, Morgante, O'Brien, Dever, Walsh, Gettleman, Stone, W.; McEttrick, Tang, Blacke (Manager); Gallagher, R.; McCarthy. **Fourth Row:** Stone, M.; Peterson, Beck, Murphy, Hubner, Sharpe, Gill, Allen, Kordis, O'Donovan, Williams.

Tension, Excitement, Determination . . .

LATIN VS. ENGLISH

This year's Thanksgiving game pitted a highly favored English team against the underdog Latin before a record crowd of twenty-five thousand. After the first three minutes an upset seemed to be in the making as Latin scored two quick touchdowns—one on a seventy yard run by "Scotty" Guild and the other on a twenty-four yard gallop by Frank Mucci, following a forty-nine yard punt return by "Squirmin' Herman" Pope. The defensive unit, through its great efforts, contained the English offense and thus made these two touchdowns possible.

Latin's hopes for an upset were short-lived, however, as English quickly came back to score three touchdowns and a two point conversion before the end of the half, making the half-time score 20-12.

In the second half, the spirited Purple and White moved up field on a series of passes by Vin Costello

Pope foils English again.

Determined to win.

"Buffalo" blocks for "Scotty".

Disappointment

and John Ryan. This drive was climaxed when Linc Pope scored on an electrifying twenty-five yard pass-and-run play. After the two point conversion failed, Latin's final attempt was thwarted deep in English territory. The final score: 20-18.

It was a tough game to lose but one we can be proud of. The entire team deserves to be commended for an exceptionally well-played and thrilling game. Latin did not win, but proved its abilities. This was our finest hour.

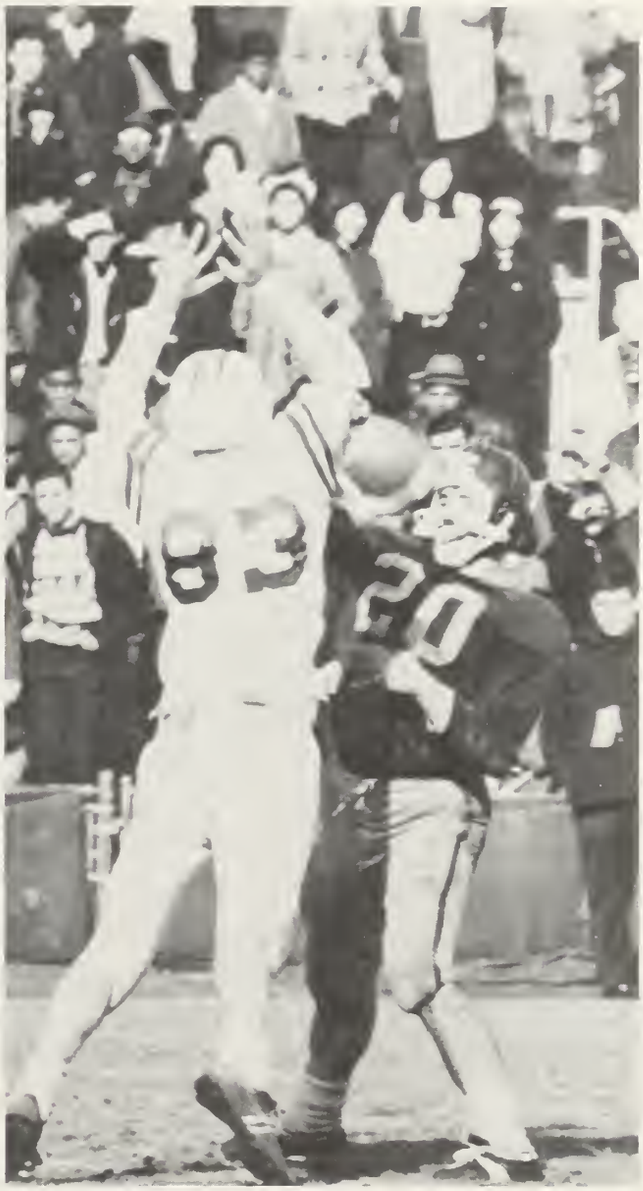

ZAP!

Tijuana Brass?

Purple Pucksters Prove Powerful . . . Perennials

Connolly battles for the puck.

Garaffo does time.

"Just try and get past me."

Prevail

O'Neil moves down the ice.

Despite the loss of some key players through graduation, the 1967 Boston Latin hockey squad finished the season with its best record in three years. With a little luck this year's team could have taken the City Championship. However, after an early season 3-2 victory over the eventual Co-Champion Technical, Latin's title hopes were considerably dimmed by the loss of two top defensemen.

The starting six of John Powers and John Walsh on defense, Paul McAuliffe and Dick Garaffo on the wings, Capt. Paul O'Neil at center and Stu Kadish in the nets, along with the other players, kept hustling throughout the year, but didn't seem to get the breaks, and thus finished third.

The few bright spots in the season for Coach Chiarini were the victory over Tech, two wins over English, and the sensational play of freshmen Jim Riley and Chuck Carrigan, and eighth-grader Tom Cohan. Returning veterans and promising youngsters indicate that next year's team will be one to be contended with.

First Row: Rowan, Garaffo, Burton (Asst.-Capt.), O'Neil (Capt.), Powers (Asst.-Capt.), McAuliffe, Kelliher, Kadish (Asst.-Capt.). **Second Row**: Whelan (Mgr.), Depauw, Connolly, Burton, D., Walsh, Riley, Garvin (Hd. Mgr.), Mr. Chiarini. **Third Row**: Gaide, Stewart, O'Rourke, Cohan, Carrigan.

THE RECORD

Technical 2	Latin....3
Trade 0	Latin....9
B. C. High 4	Latin....0
Dorchester 0	Latin....6
Technical 3	Latin....0
Trade 0	Latin....3
B. C. High 5	Latin....1
Dorchester 1	Latin....7
English 0	Latin....2
Technical 9	Latin....1
Trade 2	Latin....8
B. C. High 7	Latin....0
Dorchester 1	Latin....8
English 1	Latin....1

Potential State Champs . . .

Jack Henry on the move.

Futile defensive effort.

Although the Latin basketball team produced a winning record (8 - 6), hampering injuries and the loss of valuable players through ineligibility prevented the team from achieving its goals: the City Championship and a Tourney berth.

A rough schedule, which included four of the top teams in the state, faced a determined Latin team in November. Bad luck struck as a string of one point and overtime defeats changed a potentially great season into one of disappointment. However, the team's determination was bolstered by strong student support. Led by Captain and All-American selection Vin Costello, along with a well-balanced scoring attack supplied by Paul Whitley, Steve Carey, and Jack Henry, and the aggressive defense and rebounding of Ed Holland, the Latin quintet was still in contention for both the City Championship and a Tourney berth until a final game loss to English.

Best of luck to Coach Hughes and next year's team.

First Row: King, Holland, Carey, Costello (Capt.), Whitley, Henry, Hurley. **Second Row**: Mr. Hewes, Maibor, Butkus, Stabers, Cox, Kordis, Bradley, DiCara (Mgr.), Lohan (Mgr.). **Third Row**: Davenport, Wright, Harrington, Murphy, O'Connor, P., Yee, O'Connor (Hd. Mgr.).

Carey hits with a jumper.

THE RECORD

Newton South	58	Latin	61
Hyde Park	75	Latin	74
Melrose	63	Latin	57
Hyde Park	68	Latin	67
Technical	60	Latin	56
Trade	42	Latin	45
Dorchester	69	Latin	87
B. C. High	53	Latin	68
English	63	Latin	61
Technical	50	Latin	62
Trade	53	Latin	82
Dorchester	46	Latin	61
B. C. High	66	Latin	85
English	82	Latin	70

Costello for an easy two points.

Huhh??

But Luck Runs Out

Rough Season—Accent on Youth

Weber wins against English.

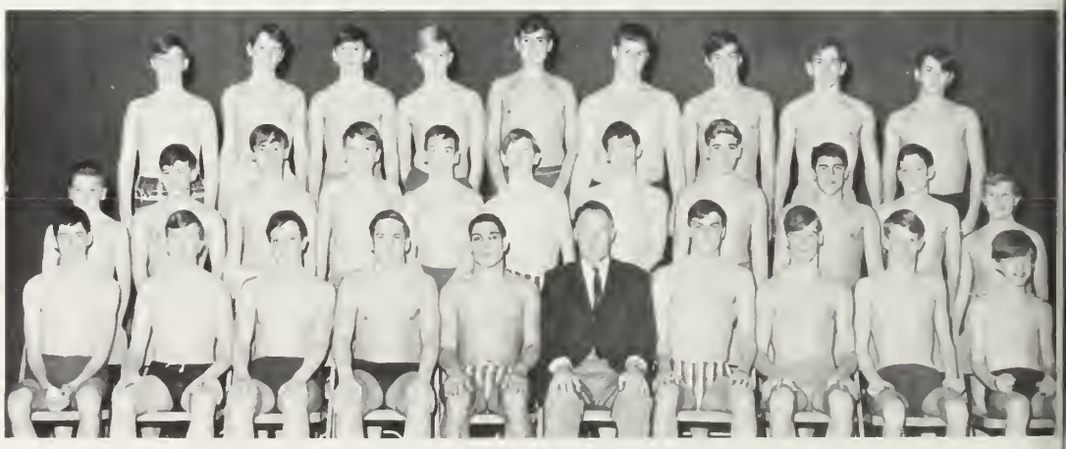

First Row: McDonnell, Weber, Selby, Kenney, Guild (Co-Capt.), Mr. Powers, Ryan (Co-Capt.), Fritz, Donahue, Clabaugh. **Second Row:** Donovan, Bradshaw, Page, Kennedy, Woods, Corbett, Bowers, Drobnis, Christiano, Trebino, Edwards. **Third Row:** O'Hara, Murray, Clabaugh, C., Doherty, Cass, Beck, Ward, Siegfriedt, Barry.

Augurs Well

Coach Powers found this year's swimming team with only two seniors, Co-Captains Pete Ryan and "Scotty" Guild. The emphasis, therefore, was on youth. The spirited young swimmers, among them Jerry Bradshaw, Kevin Barry, Dave Weber and Pat Doherty, led the team in league competitions. Despite a poor record, a great deal of future potential was developed this year.

The climax of the season was the City Championship meet which brought Boston Latin up against the strong team of arch-rival English. The determined Latin team lost the meet by the slim margin of two points. Overall depth plus the usual consistent performances of Ryan and Guild helped Latin to cause this near upset.

With the expansion of the league to eighteen teams, Mr. Powers and his boys are looking forward to another exciting season.

"Here are the plans for the new pool."

THE RECORD

Rindge Tech	41	Latin	52
Brockton	39	Latin	57
Wellesley	63	Latin	32
Lexington	52	Latin	43
Malden	39	Latin	56
Brookline	58	Latin	37
Cambridge Latin	54	Latin	40
Waltham	51	Latin	42
Boston English	81	Latin	79
Lynn English	41	Latin	54

"I can't swim!"

Speed, Strength, Depth . . .

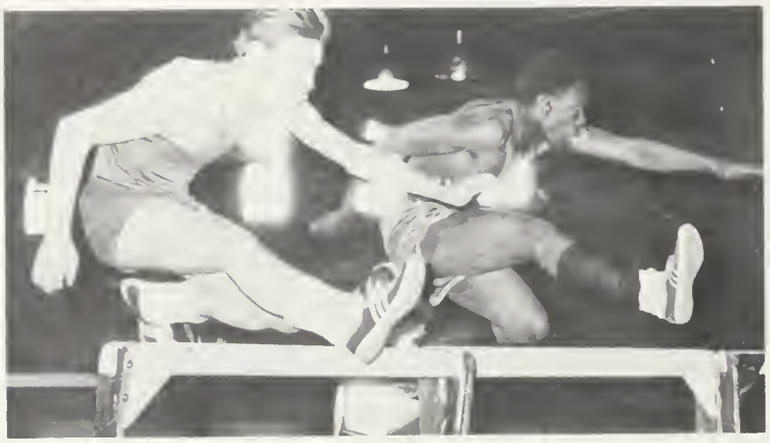

Reid hurdles past competitor.

Bang!

Walter wins Reggie relay.

First Row: Snyder, Peterson, R., Pope, Heos, Reid, Mayo (Co-Capt.), Rose (Co-Capt.), Peterson, J., Bynoe, McSweeney, Smith, Parlon. **Second Row**: Mr. Patten, Connor, Chin, D., Chin, R., Ardagna, Pappas, McGrath, Roland, Grooms, Doran, Thompson, Nagle, Levine, MacSwain, Fortunato (Mgr.), Ferris (Mgr.). **Third Row**: Williams, Feudo, Gettleman, Mastaby, Silverstein, McKenna, Witten, Duffy, Bezreh, Harmon, Morrison, Guilford, Cohen, Goldberg (Mgr.). **Fourth Row**: Ferzoco, Wong, Ciccone, Gilligan, Irving, Bulman, Costello, Spina, Michalik, Groden.

Up and over.

Hard-won Victories

Led by Co-Captains Walter Mayo and Jim Rose, the track team completed another successful season. Placing second only to Tech while defeating arch-rival English twice, the team found its problem in the lack of sufficient upperclass participation.

Class A was paced by Mayo and "Duke" Snyder, both undefeated in their respective events, and veterans Reid, Pope, Gilligan, and Fournier, along with shot-putter Dave Butler, winner of the City and Regimental Meets. Further strengthening the attack were Carl Roland, who placed fifth in the State Meet, Costello, Hogan, Finley, McHugh, and Grooms. Special recognition should be give to the relay teams of all three classes who went undefeated in the Reggies.

Highlighting the season was the success of dashman Walter Mayo who, despite a broken foot, won the State Meet and placed fifth in the Nationals at New York.

Congratulations to Coaches Fielding and Patten for once again producing an excellent team.

Mastaby hands off to Grooms.

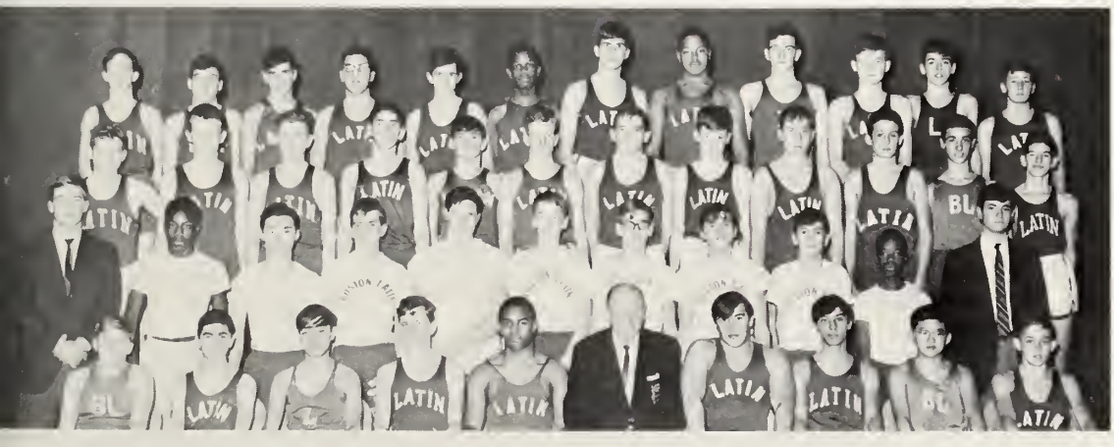

First Row: Witten, Furnari, Eng, Sullivan, Mayo (Co-Capt.), Mr. Patten, Rose (Co-Capt.), Censullo, Eng, Hillis. **Second Row:** Ferris (Mgr.), Coley, Wong, Greene, Buruikous, Kingsley, Judge, Bucelwicz, Stuart, Hill, Feinberg (Mgr.). **Third Row:** Thibeault, Byrne, Luscinski, Crowne, Fronk, Clark, Farrell, Hamrock, Sarhnis, Swartz, Lazar, Hogan. **Fourth Row:** Bradley, Gentile, Bauman, Nasif, Herman, Collins, Connolly, Finley, Keenan, Arnold, Wyshak, Kelley.

Spirit, Speed, Stamina— Still Second

Promising prospects — tomorrow's stars.

Fournier finishes strong.

Fielding's fliers.

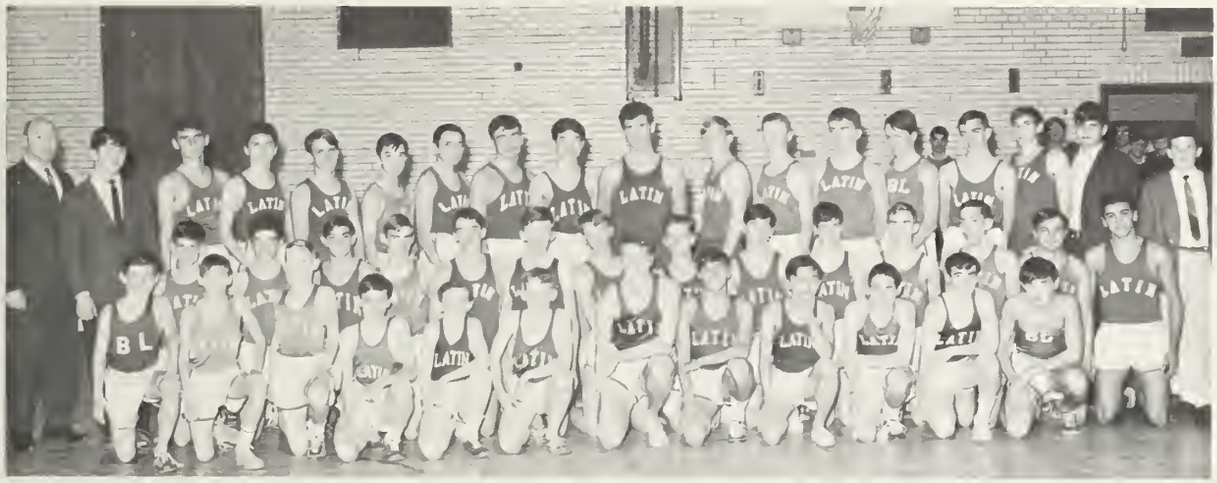

Front Row: Foley, McManus, Smolinsky, Kosmo, Morrison, Daly, Carey (Capt.), Censullo, Chin, D., Davenport, Fournier, Gurfinkiel. **Second Row:** Genovese, McKenzie, Levinsky, Stanislawzyk, Dugan, French, Doran, Sullivan, Fine, Borman, Grey, Snyder, Brady, Bezreh. **Third Row:** Mr. Fielding, White (Head Mgr.), Heneberry, Hogan, W., Schroth, Thompson, Farrell, Radzik, Kougeas, Parlon, MacNeil, Lonergan, Nee, Duffy, Pearson, Harmon, Peterson (Mgr.), Tierney (Mgr.).

Carey holds on to win.

spite inexperience and lack of depth, particularly among upper-classmen, Latin's Harriers once again finished a strong second in the City and Regimental Championships.

A young team, consisting for the most part of freshmen and sophomores, spent many hard days practicing over the Franklin Park course, where they fared well in competition throughout the season. Consistent placers were Captain Steve Carey, Jim Heneberry, "Duke" Snyder, Larry Grey, Rich Fournier, Steve Stanislawzyk, and Clyve Doran.

Many thanks are expressed to Mr. Fielding for his encouragement and hard work with the boys.

Bright Hopes For The Future

This year's record of 1-7 fails to indicate the players' abilities and the tremendous spirit which was evident in the games. They played hard and well, yet frustratingly.

The strong defense, anchored by Captain Brown and halfback Waters, Paegle, Lauterbach and De Los Rios, played well together and along with the forward line of Cheah and Hon Yee provided stiff opposition for all their opponents.

Next year will see a much stronger team with the return of three-quarters of the team and the continued efforts of Dr. Hamblin, the fine coach.

First Row: Steenkamp; Quan, H.; Wong, J.; McGurn; Brown (Capt.); Cheah; Spada; Eng; Chin, L. **Second Row:** Wong, R.; Velotti; Stewart; Favorito; Sullivan; Tochka; Feinberg; Chin; Yee, K. **Third Row:** McGrath; Kelly; Quan, J.; Smith; Groden; Paegle; Gaputis; Wong, J.; Nortwich; Maibor; Rios; Yee, H.

Below: Brown saves a score.

Right: Gaputis moves in for a score.

Latin on the attack.

THE RECORD

English	7	Latin	1
Xavier	2	Latin	1
Xavier	3	Latin	2
Browne-Nichols	4	Latin	0
St. John's	1	Latin	3
Technical	2	Latin	1
Roxbury Latin	4	Latin	1
English	2	Latin	1

Getting their kicks.

Latin Nine Looms As Potential Powerhouse

The outlook is bright for Latin School's nine to regain the City League Pennant. This year's team has the potential to be one of Coach Patten's best. The squad is spearheaded by a strong, experienced pitching staff, consisting of Ed Laucka, Dave Tickner and "Buddy" Wyse. Also returning to round out the team are Dick Zeghibe, Dennis Kearney, Bob DeLeo, Rich Brady, Tom Carty, Paul Dever and Steve Connolly. Excellent pitching and hitting along with an all-around seasoned team point to a very successful year for Latin School.

Latin hurler in action.

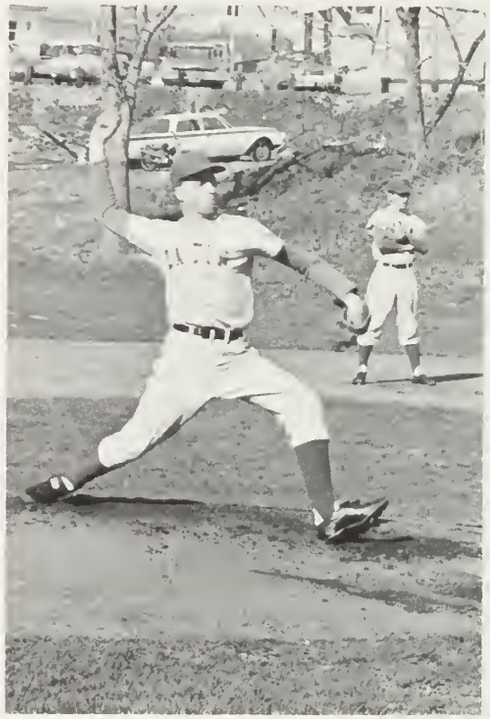

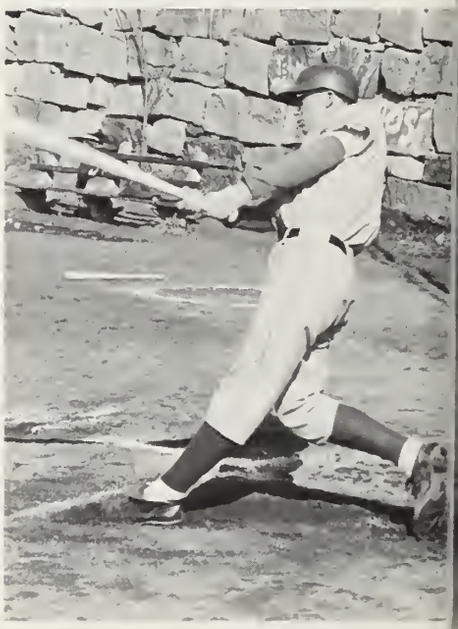

Tickner hits away.

Captain Ed Laucka.

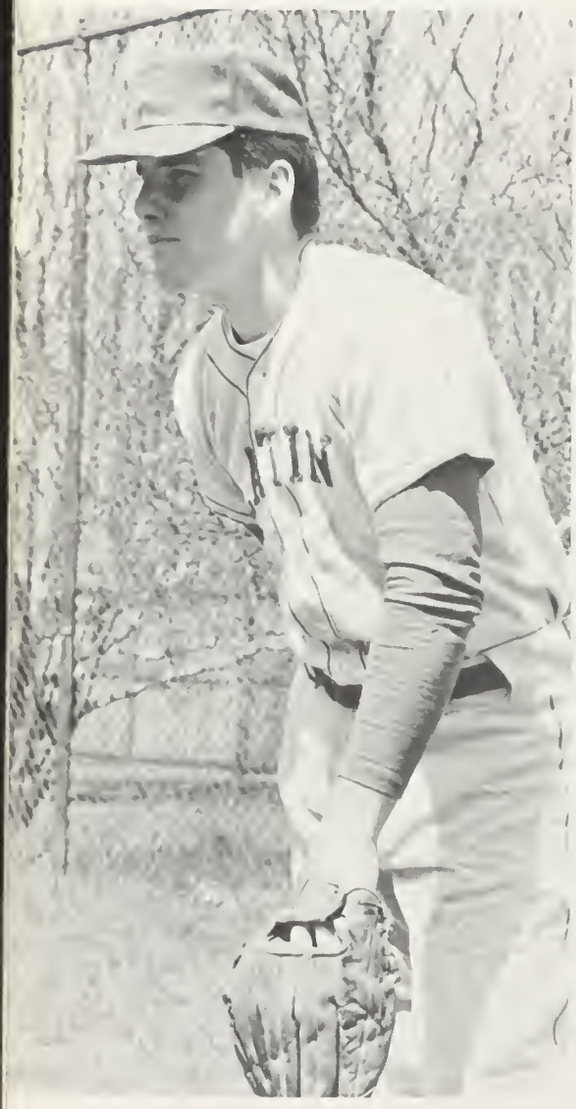

First Row: MacSwain, Tickner, Zeghibe, Kearney, Fitzsimmons, Dever, Porter. **Second Row:** Day, Connolly, Brady, Micherone, DeLeo, McHugh, Terp. **Third Row:** Sweeney (Manager), Weinstein, Harrington, Butkus, Stone, O'Neill, Mr. Patten (Coach).

Action on the Charles.

Row, Row, Row Your Boat . . . Splash!

Nothing like the Swanboats.

Under the able leadership of Coach Vara, this year's crew team paddled hard, but was forced to take a close second behind the perennial favorite, Tech.

Not yet having been reconditioned to the rigors of the Charles River, the team came in a poor last in the first race; as the season went on, they gained momentum and by means of excellent conditioning, stormed into second place.

Tongue-lashed by Coxswain and Captain Scott Holmberg, the veteran first boat, consisting of P. W. Dolan, Gottwald, Heos, Ho, Jordan, Minichiello, Rafferty, Shahood, and Stabers, really showed what grim determination and Latin School spirit can do.

Losing most of his lettermen to those Ivy-covered halls, Coach Vara terms next year "a rebuilding year."

First Row: Jordan, Minichiello, Rafferty, Stabers, Holmberg (Capt.), Mr. Vara, Heos, Dolan, Gottwald, Ho. **Second Row:** Kelley, Squillante, Borman, Toplyn, Delucia, Gedaminski, Keenan, Feudo, Field, Hennessey, Channpagne, Whelan. **Third Row:** Fusco, Abdelahad, Schwartz, Sanborn, Greisdoff, Cohen, Chisholm, Kavanah, Boyd, Collins, Pappas. **Fourth Row:** Duggan, Murray, Caulfield, Towers, Rich, Joneck, Anastas, Wadoski, Flaherty, Agrippino, McDevitt.

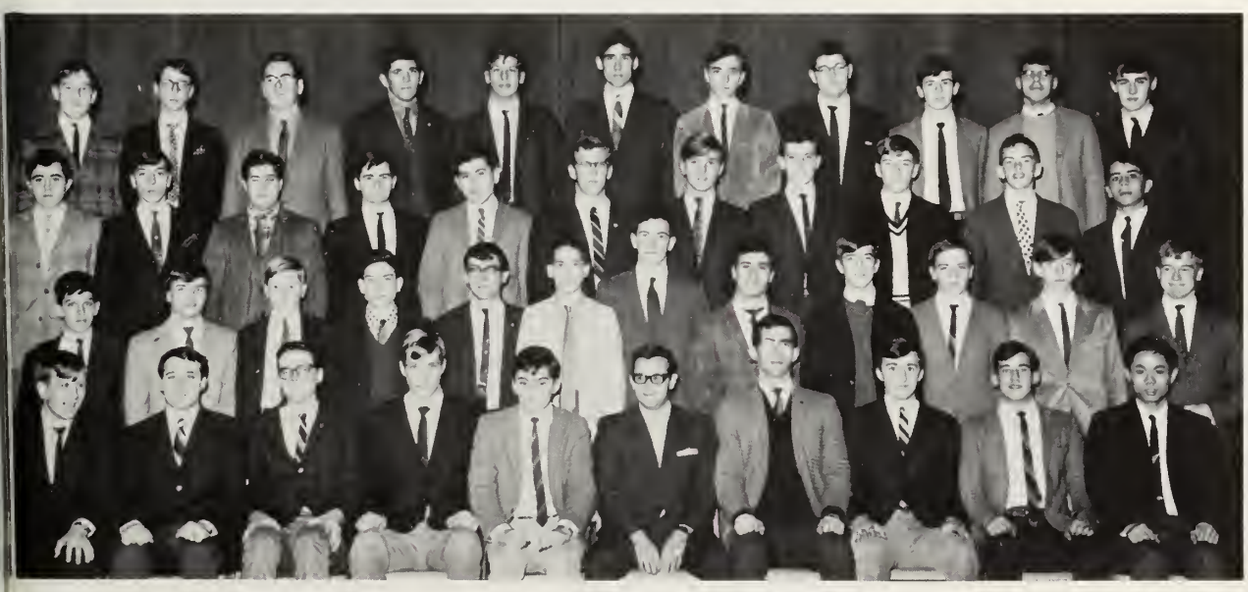

ordinationes

It is after the final bell
that Latin School students
direct their talents
to the many activities
which satisfy the search for knowledge,
as well as the desire
for service,
and enable many
to express themselves through
the resonance of a reed,
the precision of a human body,
or the beauty of a human voice.

scholasticae

The Staff of

Our Leader.

"George ... you're

To the great surprise of absolutely nobody, and despite the efforts of our hard-working staff, the annual miracle has again taken place: the 1967 **Liber Actorum** is history. Little did we know how much irritation, aggravation, fatigue, last-minute scurrying, late-night typing, hard work ... and just plain **fun** putting together a yearbook meant. All kidding aside, we wouldn't have traded this job for the world, would we, gang? Gang?

Anyway, the obstacles facing us seemed insurmountable; but with our boyish enthusiasm still undampened, we plunged right in. More and more little problems beset us: "Where in the world is page 57?" "Whaddaya mean, retype the whole thing?" "Hey, the deadline was yesterday!" " Gosh, we're gonna be late!" Finally, thanks to the unstinting devotion of our editors and the inexhaustible patience of our advisors, Mr. Leo Casey and Mr. Perry Jameson, a mountain of copy sheets and photos became the work of art you now hold in your hands.

Kinda gets you right here, doesn't it?

"Not yet; I'll take them tomorrow."

The 1967 Liber Actorum

the Editor."

Deadline: yesterday.

George Field
Editor-in-chief

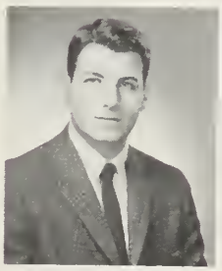

Steven DuBow
Chronicle

George Jameson
Seniors

Kenneth Hachikian
Sports

Lawrence DiCara
Activities

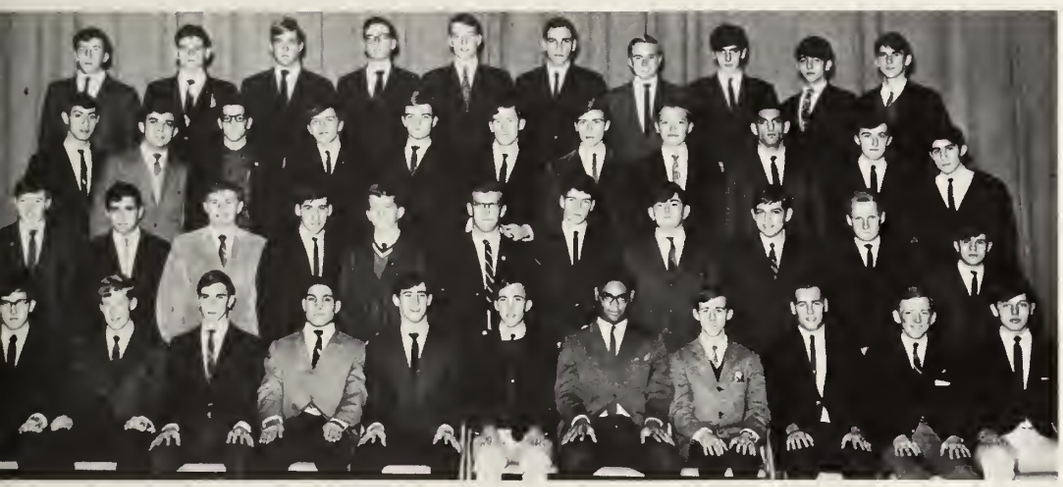

First Row: Cronin, Ericson, Kuritsky, Guild, Gerratt, Brent, Houston, Brems, Zibel, Fitzgerald, Markos. **Second Row:** Doherty, Mastrangelo, Naihersey, Callum, Loftus, Cohen, O'Neil, Pascarelli, Demeter, Galante, Bond. **Third Row:** Ackerstein, Trager, Deyermenjian, Granholm, O'Connor, Lynch, Reid, Motejunas, Mazares, Dolan, Vicenzi. **Fourth Row:** Renehan, Finn, Stabers, Rafferty, Carey, Cushner, Ashforth, DiFiore, Berkowitz, Heneberry.

Stephan Showstark
Photography

Glenn Kelly
Art

Continuing a Tradition of

"Jarvie should do more work!"

THE REGISTER

What is the **Register?**

It is a mountain of rejected manuscripts.

It is a mountain of accepted manuscripts.

It is a "Mr. Roche is really the Batman" poster.

It is cokes and cheeseburgers in the Register room.

It is a skillful use of an EXACTO knife.

It is a Columbia Medalist Citation.

It is a very dedicated, if sometimes absent-minded, advisor.

It is typing until 1 a.m.

It is deadlines and too many pages.

It is a fine magazine and a lot of fun.

First Row: Kelly, Showstark (Phot. Editor), Field (Lit. Editor), Ashforth (R.R.R. Editor), Holmberg (Co-Editor), Mr. Roche, Jarvie (Co-Editor), Houston (Art Editor), O'Neil (Sports Editor), Naihersey. **Second Row:** Halpern, Eskowitz, Connolly, Gloss, Robinson, Goldberg, Hurwitz, Dolan, DiCara. **Third Row:** Pascarelli, Smith, Doherty, Trager, Waters, Ferris, Lee, Cohen, Demeter. **Fourth Row:** Hachikian, Granholm, Clarke, Bechis, Carey, Hinman, Wax, Motejunas, Zizis, Abany.

Literary Excellence

The inner sanctum

First Row: Keimach, Zides, Benedetti (Business Mgr.), Mr. P. Jameson (Advisor), Mr. Irons, Stutman, Getman, Breyan, Rosencranz. **Second Row:** Reimann, Luscinski, Levine, Galzberg, Markos, Goshgarian, Lepie, Gill, Kerrigan. **Third Row:** Caulfield, Heneberry, Burton, Coleman, Ferris, Magnuson (Advertising Mgr.), Paul, Farrel, Tillinger.

"H-a-i-k-u?"

Drama Society Alters Format to

"I am of one order, you of another."

"Go back Petruchio!

This year the B.L.S. Drama Society altered its format and presented a combination of three productions. The first was a "tour de force" known as **The Chase.** Next was a humorous take-off on romantic drama. Connie Doherty as the long-faced Romeo, Dave McEttrick as the somber Hamlet, George Field as the eloquent Antony, Chris Moore as the majestic Otello, and Dave Butler as the swash-buckling Petruchio combined with Chuck Shahood as miserly Boullion Jones to round out the straight-faced cast of **When Shakespeare's Gentlemen Get Together.** The final presentation was the suspenseful **The Game of Chess.** Larry DiCara played the peasant Boris, who sought to assassinate the Russian noble, Alexis, played by John Loftus. Bob Minichiello was the subservient footman and Joe Caulfield the rebellious Constantine.

The school owes a tremendous debt of gratitude to the incomparable, indefatigable, unbelievable Director, Conrad Jameson.

"Presenting Boris Ivanovitch Shamrayeff."

"Give me a sign!"

Present . . .

"We were here first!"

"'That handkerchief did an Egyptian to my mother give..."

"But Boullion, we need the money!"

Festerator Primus

Three-Part Production

"I'll give ya a knuckle sandwich without bread!"

AFRO-ASIAN CLUB

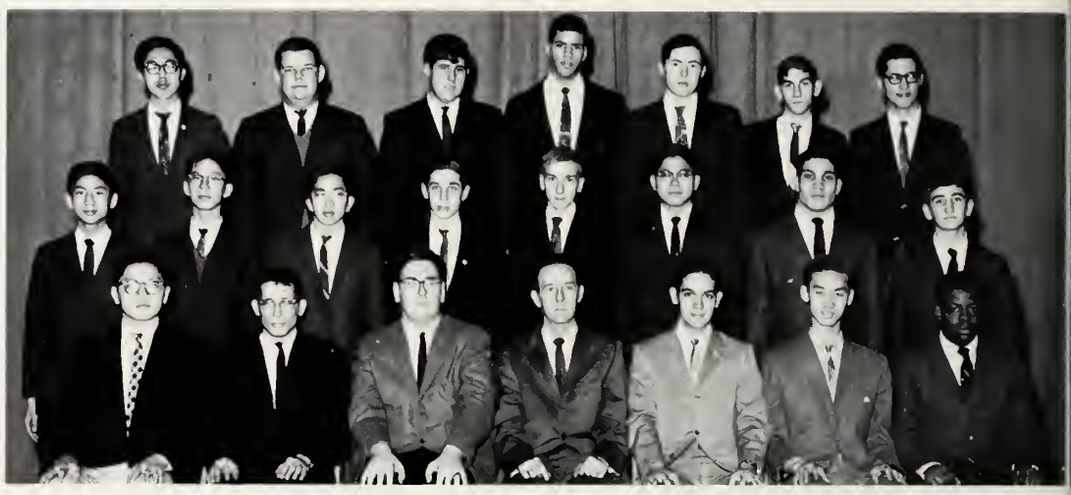

Front Row: Lee, T. (Treas.), Woods (Sec.), Caulfield (Vice-Pres.), Mr. Fox, De Los Rios, (Pres.), Yu (Sgt.-at-Arms), Daniels. **Second Row:** Lee, W., Chin, Wong, Raskind, Soivenski, Tan, Guild, Stevens. **Third Row:** Lee, Zupcofska, Goodman, Chandler, Mahony, Hurwitz, Levine.

Right-wing conspiracy.

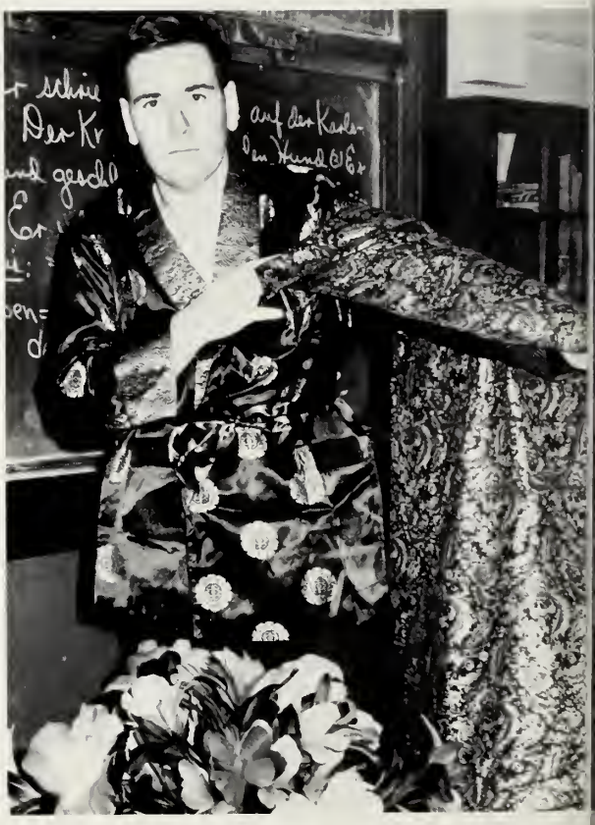

Oriental display?

Most people in this Western world know very little about the folkways of Africa and Asia. The Afro-Asian Culture Club seeks to fill this gap and through guest speakers, discussions and films to inform its members of political and cultural developments in these increasingly important areas. The members of the club wish to thank Mr. Fox, the club's sponsor, for his help and guidance.

OFFICERS

President ..... Henry De Los Rios
Vice-President ..... Joseph Caulfield
Secretary ..... Lawrence Woods
Treasurer ..... Thomas Lee
Sergeant-at-Arms ..... James Yu

BIOLOGY CLUB

Through films, lectures, and experiments, the Biology Club has supplemented the biology curriculum offered in the school and has helped its members to further their knowledge in this field. Neglected for so many years at B.L.S., Biology has finally been recognized as a vital subject.

Thanks to the guidance of the sponsor, Mr. Paul Chamberlin, and the cooperation of the membership, the club has been able to overcome the problems of a first year club and looks forward to continued success in the future.

OFFICERS

President ..... Paul Snow
Vice-President ..... Leon Plovnick
Secretary ..... Milan Holubcik
Treasurer ..... Paul Nilson

Purple-People Eater.

Front Row: Baptista, Edelstein, Holubcik (Sec.), Snow (Pres.), Mr. Chamberlin, Plovnick (Vice-Pres.), Nilson, Varga, Davis. **Second Row:** Polito, Scott, Cronin, Chin, Bradley, Kramer, Sterling, Bucelwicz, Aguiar. **Third Row:** Scarano, Rizzo, Koenig, Rossi, Kaplan, Scott, Pearlman, Farrenkopf, Druyetis. **Fourth Row:** Shafferman, Kuritsky, Agrippino, Rich, Spinello, Lucas, Mann, Siegfriedt, Goodman.

BOWLING

I

Front Row: Shufrin, Heneberry, Mayo (Sec.), Brent (Pres.), Mr. Powers, Kirrane (Vice-Pres.), Tsoumas (Treas.), Reid, Brady. Second Row: Tam, Snyder, Pikin, Chin, G., Schroth, Parnagian, Chin, R., Segal, Jong. Third Row: Lester, Lezberg, Epstein, Moschella, Curran, Lee, Fortunato, Vitins, Kerrigan. Fourth Row: Goodman, Murray, O'Connell, Rosenfield, Appel, Weiner, Sheinfeld, Carlevale, Scavotto.

OFFICERS

President ..... John Brent
Vice-President .... Kevin Kirrane
Secretary ..... William Mayo
Treasurer ..... John Tsoumas

Where's your sack?

Under the able guidance of Mr. Powers, the members of the Class I Bowling Club rolled their way to another successful year. In spite of the club's move to different quarters, the pins continued to fall with as much vigor as ever. When the dust from broken pins settled, John Tsoumas, William Mayo and Steve Buckley had won individual honors.

The club would like to thank Mr. Powers and the officers for their cooperation and would like to express its hope for continued success in the future.

He has the highest average in the league.

BOWLING II

Every Friday afternoon the members of the Class II Bowling Club made their way to the Huntington 55 Bowling Alleys, where they forgot all their troubles and released their tensions. Although as the year progressed, definite competion developed between homerooms and individuals, it was all in fun, and everyone concerned always had an enjoyable Friday afternoon.

The members of the club would like to express their sincere gratitude to Mr. Powers for making this season a success.

OFFICERS

President ..... Robert Forte
Vice-President ..... Richard Kontos
Secretary ..... Max Cohen
Treasurer ..... Ilmars Kalnins

Front Row: Maher, Gillooly, Leary, Wong, Cohen (Sec.), Forte (Pres.), Mr. Powers, Kontos (Vice-Pres.), Kalnins (Treas.), Keimach, Steinberg, Varitimos. **Second Row:** Bezreh, Gloss, Smith, Mastaby, Morrissey, Donahue, Flynn, Stewart, Abdelahad, Harpel, Scarlatos, Tochka, Tripoli, Kuritsky. **Third Row:** Morrissey, Silverstein, Morrison, Arena, Ratta, Shapiro, McSweeney, Messina, Gill, Grozalsky, O'Meara, Schwartz. **Fourth Row:** Nortwich, Deitch, Gannon, Duggan, Williams, O'Sullivan, Glavin, Sweeney, Heos, Micherone, Butler, Flaherty.

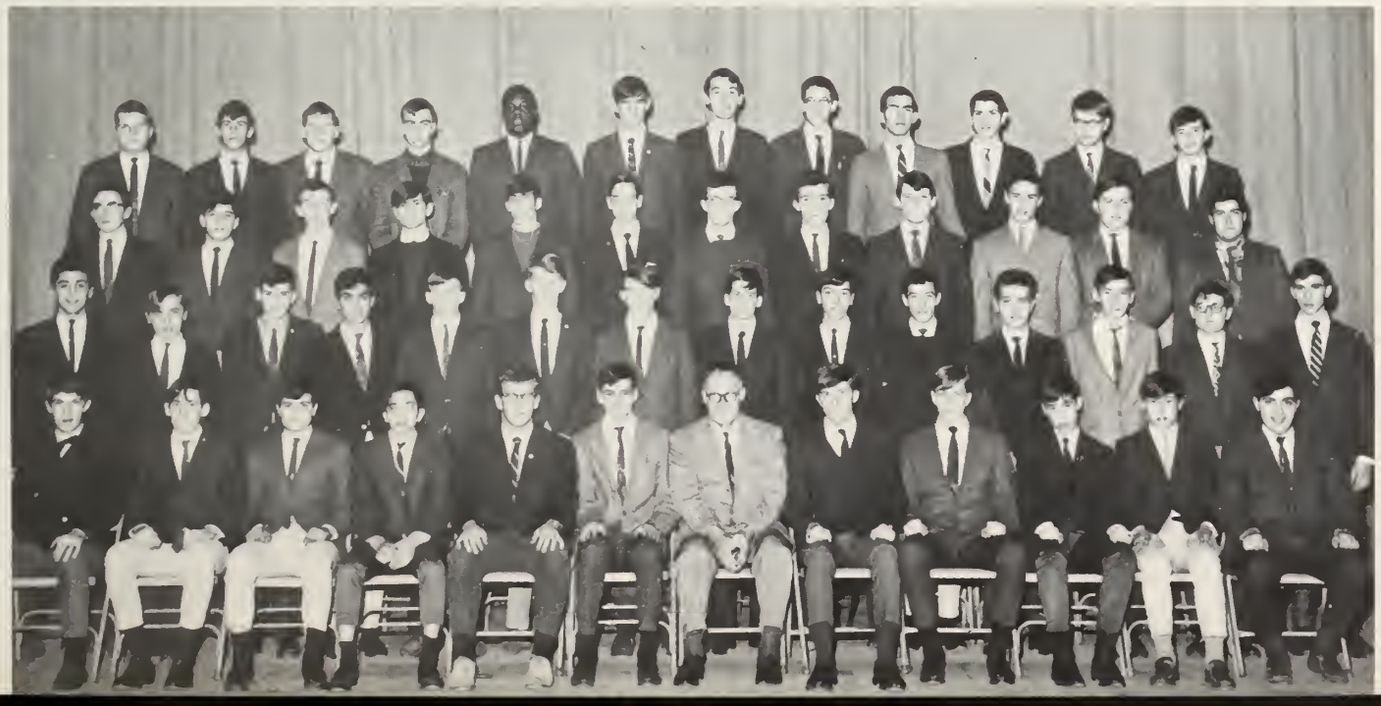

CHESS CLUB AND TEAM

Front Row: Rosencranz, MacLean, Favorito, Mr. Flynn, Girnius (Pres.), Dong (Vice-Pres.), Baskin (Sec.-Treas.), Jong. **Second Row**: Monetta, Fraser, Robertson, Eng, Hootnick, Brady, Hughes, Nixon. **Third Row**: Travaglino, David, Cardalisco, Smith, Littleboy, Kapp, Shaffer, Berson, Zarba. **Fourth Row**: Sprince, Disessa, Eng, Edelstein, Glavin, Barry, Miante, Feinberg, Fong.

This year's Chess Club was the largest in the club's recent history. From this wide base it remained to Mr. Flynn and the officers to select a team capable of defending the school's G.B.I. title.

Although there were only four veterans in the line-up, the team did indeed retain its title. Team Captain Favarito and the other members of the team deserve sincere congratulation.

The club would like to thank Mr. Flynn and the officers for their advice and assistance.

Front Row: Chin, Desmond, Chin, J., Gee, Parisi, Don, Garlitz, Kramer. **Second Row**: Ellis, Kagan, Carpman, Satkevich, Parna, Barry, Conti, Witten, Nilson. **Third Row**: Tin, Gedaminski, Janbergs, Kaufman, Yaroschuk, Toplyn, Wong, Kuchinsky, Hack. **Fourth Row**: Sanborn, Chin, P., Michelson, Levine, Caulfield, Wycoff, Hoo, Soivenski.

Chess Champions

OFFICERS

President ..... Saulius Girnius
Vice-President ..... Stephen Dong
Secretary-Treasurer ..... David Baskin

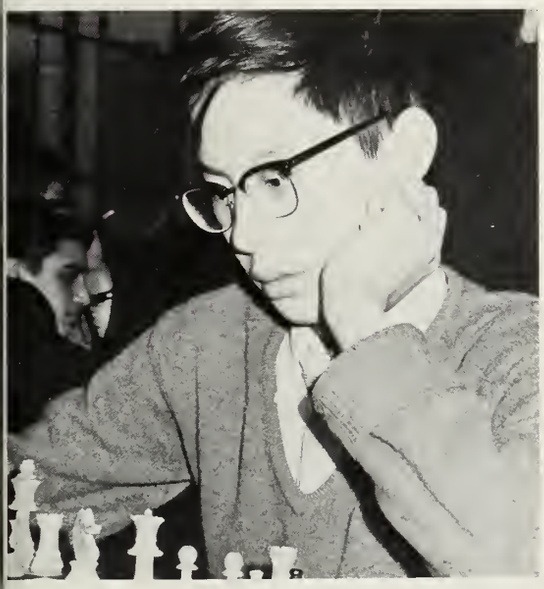

Trump.

Tempus fugit.

Front Row: Nilson, Baskin, D., Favorito (Capt.), Mr. Flynn, Girnius, Dong, Wong, Wong, J. Second Row: Yee, Ng, Sanborn, Edelstein, Baskin, P., Philips, Ellis, Chin.

Extensive Travel, Exacting Efforts, Experienced

DEBATING SOCIETY

OFFICERS

President ..... Arnett Waters
Vice-President ..... Richard Clarke
Executive Secretary ..... Henry De Los Rios
Corresponding Secretary ..... Stephen Trager
Treasurer ..... Kenneth Hachikian
Sergeant-at-Arms ..... Christopher Kennedy

This has been a year of change and success for the Debating Society. While the presentation of forums and the intramural program continued, the frequency of interscholastic debate was greatly increased. The Debate Squad traveled throughout New England, debating the nation's highest caliber schools in invitation tournaments.

The debaters wish to greatly thank Mr. Leary and other faculty members who assisted them throughout the year.

Inherency.

"I want my lollipop!"

Hear no evil, think no evil, do no . . .

Squad . . . Victory

Research in 034.

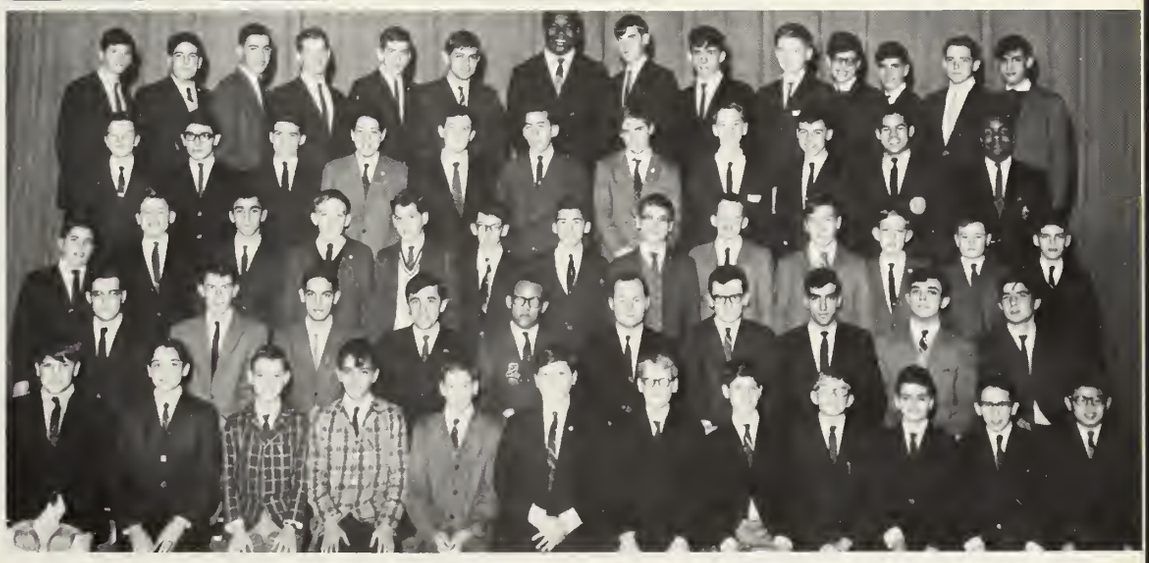

Foreground: Rudnick, Nickerson, Malone, Thomas, Hocker, Rosencranz, Satkevich, Garlitz, Thurm, Belekewicz, Kramer, Chin. **First Row:** Sheinfeld, Kennedy (Sgt.-at-Arms), De Los Rios, (Sec.), Di Cara, Waters (Pres.), Mr. Leary, Clarke (Vice-Pres.), Hachikian (Treas.), Trager, Ferzoco. **Second Row:** Bauman, D., Block, Kuegel, Tobin, Cushing, Frawley, Massaro, Kadzis, McCarthy, Cigna, Steponaitas, O'Brien, Ellis. **Third Row:** Adomkaitis, DioDato, Clark, Spinelli, Tierney, Snyder, O'Keefe, Kingsley, Casey, Pope, Bynoe. **Fourth Row:** Favorito, Goldberg, Passanisi, Walsh, Vance, Demeter, Moore, Muldoon, Murphy, Arnold, Ragin, Bauman, M., Farrell, Gorin.

First Row: Doherty, Shore, Clarke (Asst.-Capt.), Waters (Capt.), Hachikian, Connolly, DiCara, V. **Second Row:** Morrissey, Hurley, Smith, Hogan, P., Trager, Hogan, J., DiCara, L. **Third Row:** Canny, Epstein, Kuritsky, McChristal, Keenan, Sheinfeld, Carlevale.

DECLAMATION

The oldest and most formal competition at Latin School was continued this year in all its glory. Declaimers from all classes presented a medley of pieces delivered with great energy and desire for perfection. The varied talent shown this year promises an interesting future for Declamation competitions.

In April, the chosen declaimers participated in Prize Declamation. Prize speeches, coupled with a year's good work in oratory, won, for the most eloquent, rewards of medals, praise and the knowledge of a job well done.

"Your nose is rather large."

First Row: Clarke, McEttrick, Doherty, Longmire, DiCara, Dawes, Connolly, Moore. **Second Row:** Steele, Rosenblum, Ragin, Cahill, Morrissey, DeNapoli, Richman, English. **Third Row:** Breslin, Coughlin, Scagnoli, Kennedy, Siegfriedt, Hayes, Yaroschuk, Hogan.

First Row: Spinello, Aymie, Ferrante (Treas.), Wong (Sec.), Ferzoco (Pres.), Mr. DioDato, LaShoto (Vice-Pres.), Pearlman, Kent, Feudo. Second Row: Cohn, Federico, Lee, D'Eon, Principe, Yee, Greechie, Carter, Nelson, Hurley, White. Third Row: Kerrigan, Snyder, Gutierrez, McGovern, Chretien, Abdelahad, Verrochi, Carlton, Sherman, Stone, Parnagian. Fourth Row: McLaughlin, Connors, Ridge, Cohen, Sharpe, Glavin, Ribeiro, Forte, Svendsen, Messina, Umbro, Yee, K.

FRENCH CLUB

To accomplish its purpose of stimulating individual interest in French culture, the French Club presented a variety of events, one of which was a talk delivered by Mademoiselle Sabine Didelot concerning French politics, which was followed by a stimulating discussion. In addition, Mr. Cameron presented various slides about the historic monuments of France. The club made a first attempt at dramatics in a presentation of a scene from "Le Bourgeois Gentilhomme" by Moliére. With these and other activities, the members indicated their determination to make the French Club one of the school's more active organizations.

OFFICERS

President ..... Steven Ferzoco
Vice-President ..... Paul LaShoto
Secretary ..... Edward Wong
Treasurer ..... Charles Ferrante

Plans for the summer.

"Pourquoi ne tourne-t-il pas?"

GERMAN CLUB

First Row: Polito, Luscinski, Cheinstein, Grasso (Sec.), Ashforth (Pres.), Mr. Halloran, Cella (Vice-Pres.), Zalitis (Treas.), Gurman, Kalnins, Fellman, Korch. Second Row: Ventresca, Breyan, Sanborn, Schwartz, Burns, St. Martin, DeVasto, Smith, Stutman, Silverstein, Lazar, McCarthy, Rossi, Vellotti, Farrenkopf. Third Row: Goodman, Heller, Arena, Sullivan, Rizzo, Mann, Oleski, Morgante, Boroff, Finnell, Mancini, Koenig. Fourth Row: Porter, Byrne, Harmon, Spina, Winacoo, Morreo, Paegle, Paul, Deitch, Flowers, Duggan, Yee, Swartz.

"... lass Sie noch nach Berlinen kommen."

"Es war einmal ein Mann, ..."

Every other Wednesday room 206 is filled with "die gebildeten Herren" of the German Club, who discuss almost every aspect of Germany and German culture. Some afternoons the works of German musical and literary artists form the basis for discussion. At other meetings, the members cultivate their interest in Germany's political role in the modern world. Occasionally, a professor at a near-by university lectures on some phase of German life.

Appreciation is extended to the sponsor, Mr. Halloran, for giving his valuable time to the club.

OFFICERS

President ..... Robert Ashforth
Vice-President ..... Steven Cella
Secretary ..... Anthony Grasso
Treasurer ..... Edward Zalitis

Canto, cantare, cantavi, cantatum.

GLEE CLUB

Under the direction of Mr. Herbert Peterson, the Boston Latin School Glee Club again provided entertainment at various assemblies and functions this year. Included were appearances at the Christmas Assembly, the Boston Common Concert, the Music Festival and Graduation. This year's Glee Club offered a wider range of music than ever before. The Glee Club wishes to thank Mr. Peterson, who, filling the shoes of the retired Mr. Famiglietti, gave the professional guidance which led to another successful year.

OFFICERS

President ..... Lawrence DiCara
Vice-President ..... John Brent
Secretary ..... Donald Dawes
Treasurer ..... George Jameson

First Row: Holland, Hinman, Daniels, Goshgarian, Jameson (Treas.), DiCara, L. (Pres.), Mr. Peterson, Brent, (Vice-Pres.), Dawes (Sec.), Kelliher, Whelan, Guild. **Second Row:** Ieni, Grover, Toplyn, Chin, Egan, Korch, Hogan, Peter, McCarthy, Baxter, Davis, Hocker, Hesselschwerdt, Beard, M. **Third Row:** Zielonka, Bastable, Ashforth, Burke, Halpern, Kavanah, White, Fistel, Beard, C., DiCara, V., Stavropoulos, Spillane. **Fourth Row:** Foley, Kalell, Bradley, Burton, Buckley, Costello, Moore, Calney, Kordis, Bechis, Hogan, Paul, Repetti.

IT'S ACADEMIC

Seated: Granholm, Drake (Capt.), Ashforth. **Standing:** Art James, Pierce, Hachikian, Waters, Mr. Ahern.

"Hey, it might work!"

"... and as I receive the answers through this ..."

Invited by television station WHDH to compete in a high school quiz program involving selected schools throughout the state, Boston Latin School sent a team consisting of Richard Drake, Stefan Granholm and William Ashforth, along with alternates Arnett Waters, Kenneth Hachikian and John Pierce.

Defeating such schools as Holliston, Maynard, Norwood and Catholic Memorial, the team advanced through the first rounds and moved into the semi-finals where they were defeated by Lexington. Mr. Ahern, faculty adviser, and the team members are to be congratulated for their excellent showing.

J.E.T.S.

Organized last year, the Junior Engineering Technical Society (J.E.T.S.) undertook a busy and rewarding program, fulfilling the goals of the club by acquainting the members with the various aspects of today's technology through lectures.

Among this year's lecturers were Dr. Robert Jackson, the professional advisor of the J.E.T.S., Professor Wilfred Rule, from Northeastern University, and Mr. Jeffrey Slaughter, a computer design expert from IBM.

Other activities included a field trip to the Boston University Computation Center.

Special thanks go to Mr. Joseph Walsh, the club's advisor.

OFFICERS

President ..... Robert Sharkey
Vice-President ..... Stephen Dong
Secretary ..... Robert Baron
Treasurer ..... Barry Babchyck

It says, "Baron is a computer."

Radio Moscow!!

Foreground: Yee, Fistel, Cronin, Black, Kent, Scott, Snow, Sterling, Cuddy, Selevicius. **First Row:** Blacher, Cheah, Stavropoulos, Trager, Baron (Sec.), Mr. Walsh, Sharkey (Pres.), Dong (Vice-Pres.), Babchyck, (Treas.), Lezberg, Towers, Ho. **Second Row:** Plovnick, Winer, Tripoli, Wong, Nilson, Bucelwicz, Costa, Wong, Wyckoff, Sklar, Wilson, Getman, Melnyk, Shapiro, Wong, Chin. **Third Row:** Quan, Eng, Heller, Chin, Tan, O'Rourke, Svendsen, Goodman, Federico, Mancini, Lee, Shapiro. **Fourth Row:** Lipczer, Finstein, Mayo, Rosenfield, Appel, Spinello, Calney, Coleman, Bechis, Anastas, Miller, Edelstein, Weinstein.

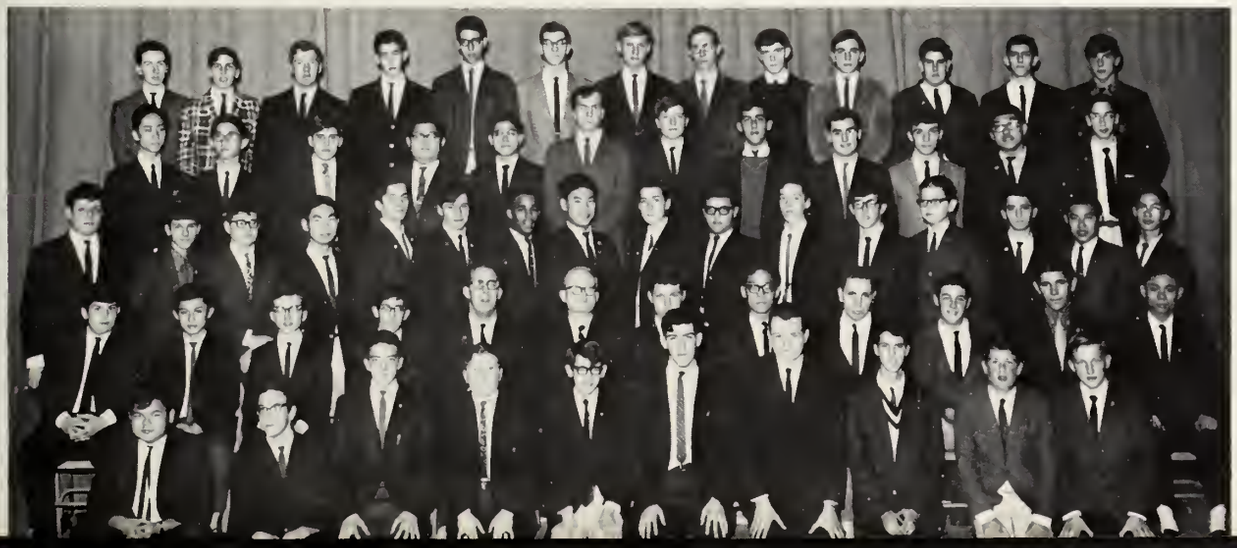

KEY CLUB

This was a year of hard work and satisfaction for the members of the Key Club. The first annual Appreciation and Induction Banquet was held in the fall at the Charter House; the featured speaker was Mr. Lee Brow of Kiwanis well known for his "Adirondack Shillelaghs".

As usual, Key Club members kept busy doing volunteer work (some 2,000 hours of it) and also found time for several school-wide clean-ups, a clothing drive and a February vacation project with United Community Services. All in all, this was a banner year for the Boston Latin School Key Club.

We Build . . .

". . . Santa Claus was seen in the locker room. . ."

Home, School

"Things really do go better. . ."

Left: Initiate personal responsibility.

Executive session

OFFICERS

President ..... George Field
Vice-President ..... Laurence Callum
Secretary ..... Paul Jarvie
Treasurer ..... Thomas Connolly
Secretary of
N.E. District ..... Thomas Connolly
Lieut-Governor of
Div. 5-E ..... John Rafferty

and Community

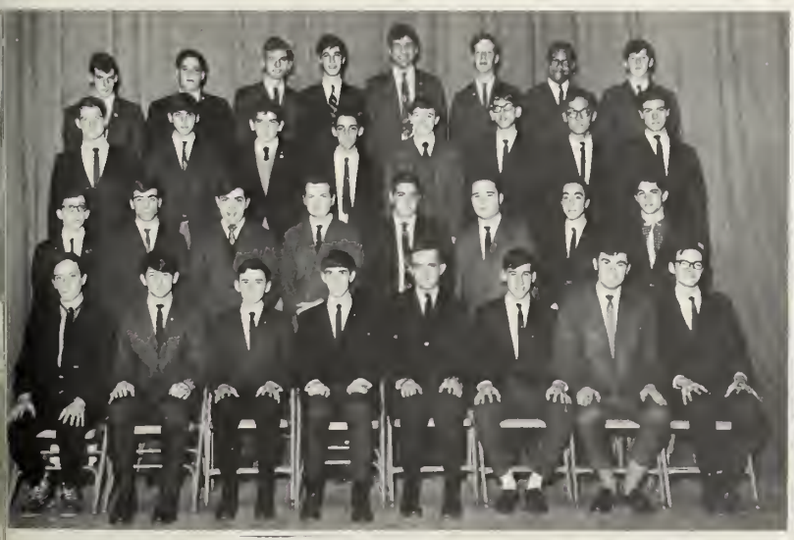

First Row: Selby (Rec. Sec.), Berkowitz (Sgt.-at-Arms). Connolly (Treas.; Sec. N. E. District), Field (Pres.), Mr. Waldron, Callum (Vice-Pres.), Jarvie (Sec.), Rafferty (Lieut.-Gov.). Second Row: Bluhm, Davis, Varitimos, Tillinger, Feldman, Sandman, Breyan, Swartz. Third Row: Walsh, Baskin, Burke, Barron, Doherty, Golden, Dong, Sherman. Fourth Row: Maibor, Goldberg, Suarez, Silverstein, Duban, Zunder, Waters, Groden.

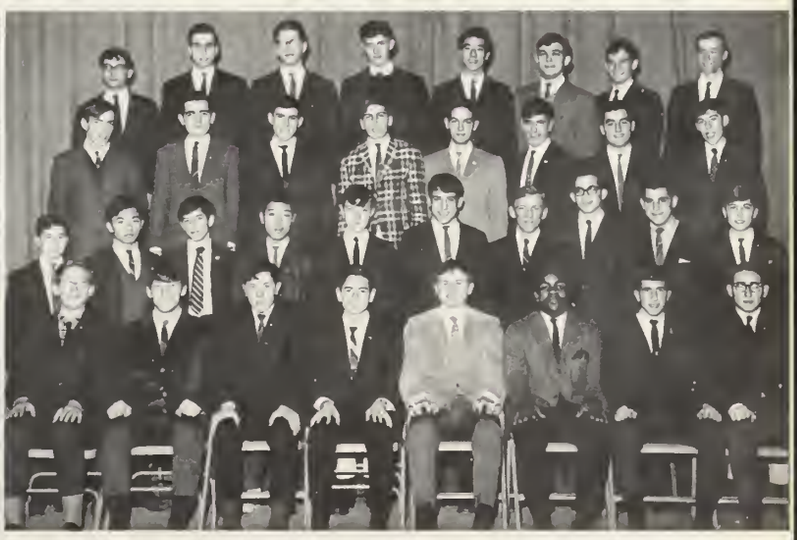

First Row: Freedman, Morgante, Stutman, Halpern, Naihersey, Bynoe, Rizzo, Smith. Second Row: Sher, Chin, Pirkot, Ng, Roache, Kertzman, Fitzgerald, Cheses, Dublin, White. Third Row: McLaughlin, Murray, Carlton, Finstein, De Los Rios, Bauman, Federico, Keimach. Fourth Row: DeLucia, Ulin, Butler, Bechis, Wong, Trager, Maibor, Ashforth.

LIBRARY STAFF

"Two graphs for each day overdue."

"Mr. McNamara told me . . ."

The Library Staff awoke from hibernation this year to renew its work. Upon the arrival of Miss Wright, the new librarian, the boys returned to their jobs of stamping, catalogueing and filing. Miss Wright immediately set to work clearing away the work of two years.

The Library was expanded in the past year, with the addition of hundreds of books. Unfortunately, the Library Staff is considerably understrength because of attrition through graduation. Miss Wright is to be thanked for offering members of the Library Staff the opportunity to work for a valuable school service.

Front Row: Zizis (Pres.), Miss Elizabeth Wright (Libr.), White (Vice-Pres.). **Second Row:** Weikle, Winacoo, Luscinski, Greechie.

OFFICERS

President ..... John Zizis
Vice-President ..... Joseph White

"Today is Beethoven's birthday!"

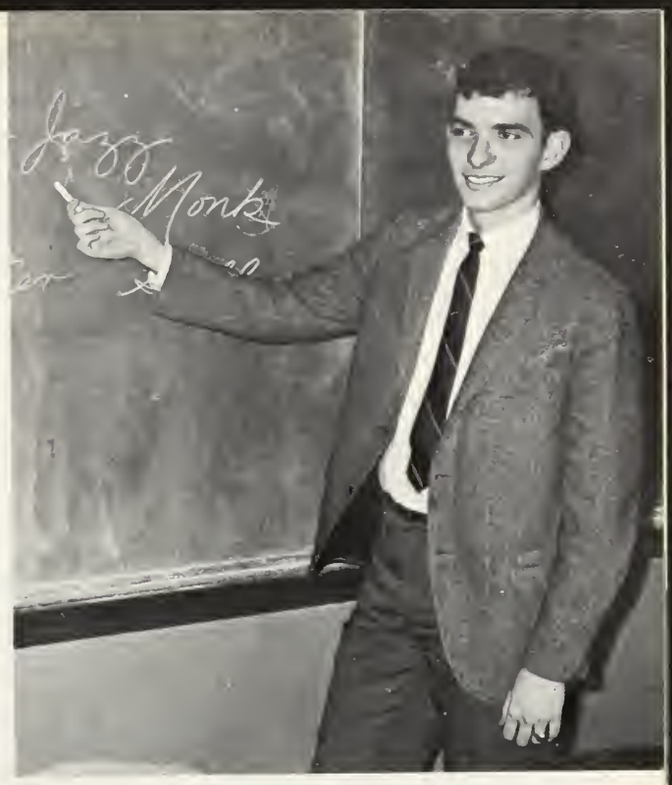

The master at work.

MUSIC APPRECIATION CLUB

This year, in meetings both at school and at Mr. Roche's home, the Music Appreciation Club enjoyed music ranging from the Baroque Period to modern jazz. Club members heard the works of such widely differing masters as Johann Sebastian Bach, Richard Strauss, Leonard Bernstein (B.L.S. - '35) and Morton Hyams (B.L.S. - '68).

Some members were given the opportunity of attending the Friday afternoon concerts given by the Boston Symphony Orchestra. The Club members wish to thank Mr. Roche for his help in making this a very successful year.

OFFICERS

President ..... Raul Suarez
Vice-President ..... Michael Carlevale
Secretary-Treasurer ..... Morton Hyams

Front row: Tan, Pierce, Zunder, Kupersmith, Suarez (Pres.), Mr. Roche, Carlevale (Vice-Pres.), Hyams (Sec.-Treas.), White, Robinson. Second row: Crowne, Lovett, Russell, Porter, O'Hearn, Serkess, Hentoff, Harrington, Chansky, MacDonnell. Third row: Mastrangelo, Caulfield, Waldron, Schlossberg, Levine, Wax, Demeter, Gannon, Weikle, Levine.

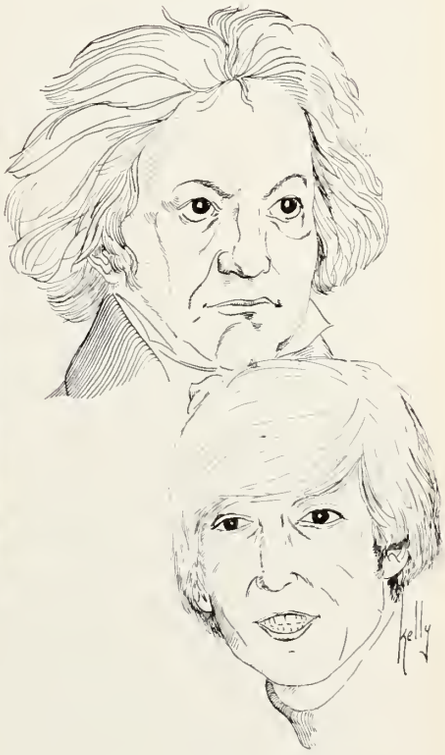

MATH TEAM

This year's Math Team once again fared well in interscholastic league competitions. In addition, several of the team's members were outstanding participants in the Olympiad Mathematics Contest. The team was led by seniors Baron, Hachikian, and Shore as well as juniors Carlton, Resker and Stutman. Sophomores Schlossberg and Varga indicated the promise of continuing success for the team.

The members wish to thank Mr. Deveney whose effective coaching made this year a successful one.

He's right.

Seated: Stutman, Shore, Mr. Deveney, Hachikian, Baron. **Standing:** Carlton, Resker, Schlossberg, Varga.

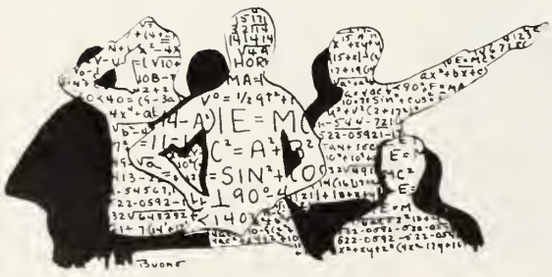

OFFICERS

President ..... Norman Shore
Vice-President ..... Kenneth Hachikian
Secretary ..... Dennis Carlton
Treasurer ..... Stephen Dong

MATH CLUB

The purpose of the Math X Club is to promote student interest in advanced mathematics. The frequent meetings were concerned with the discussion of topics not ordinarily covered in the classroom. Among the highlights of the club's activities were stimulating lectures concerning trilinear coordinates, mathematical curiosities and computer programming. This year saw the introduction of many new projects, the most important of which was the purchasing and displaying of Math posters in the classroom.

The Math Club wishes to thank Mr. Deveney whose assistance was instrumental in this fruitful year.

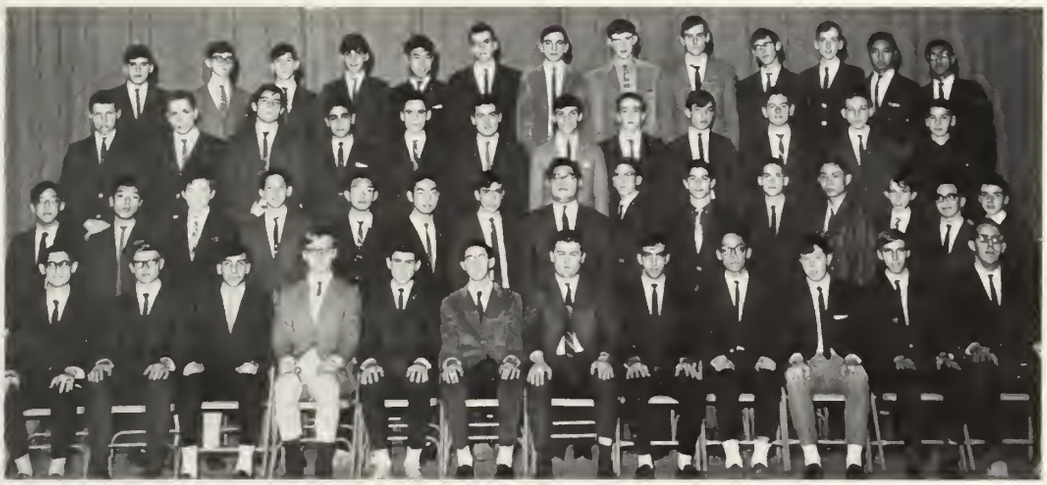

Front Row: Weiner, Gaputis, Baskin, D., Resker, Carlton (Sec.), Shore (Pres.), Mr. Deveney, Hachikian (Vice-Pres.), Dong (Treas.), Stutman, Girnius, Baron. **Second Row**: Woo, Ng, MacDonald, Miller, Lee, Wong, J., Hachikian, S., Chin, St. Martin, Swartz, Gedaminski, Ho, Foley, Novack, Wilthew. **Third Row**: Sharkey, Babchyck, Ferzoco, Bezreh, Ellis, Federico, Mancini, D'Eon, Stone, Halpern, Cohen, Kasoff. **Fourth Row**: Heller, Hogan, Kupersmith, Baskin, P., Wong, Ulin, Anastas, Bechis, Keller, Schlossberg, Collings, Yee, Chatterjee.

I'm sorry Norman, but you're wrong.

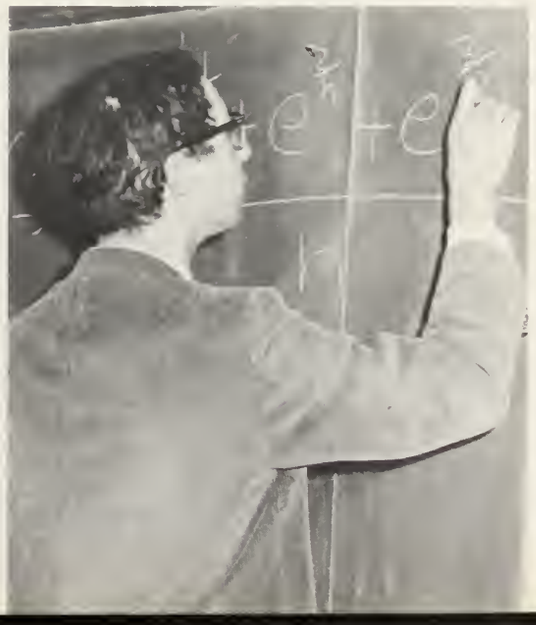

I know I'm right.

NATIONAL

Leadership.

Scholarship, service, character and leadership are the prerequisites for membership in the National Honor Society. Under the guidance of Dr. Malick, this year's members of the Boston Latin School Chapter demonstrated these four qualities. In addition to serving as tutors to the underclasses, the N.H.S. members solicited donations for the Music Festival Ad Book. For the first time in the history of the school, the Honor Society inducted juniors in December. The induction of the juniors brought the total membership to 115.

The members of the National Honor Society wish to express their gratitude to Dr. Malick for his able and patient leadership.

The Aristocracy of the Intellect . . .

Front Row: Walsh, Carlevale, Holmberg, Boris (Vice-Pres.), Jameson (Pres.), Dr. Malick, Daniels (Treas.-Sec.), Abany, DiCara, Berkowitz. **Second Row:** Chiampa, Brady, Fitzgerald, Vicenzi, Apotheker, Wong, Mastrangelo, Passanisi, Slishman, Chin, Soivenski, Snyder, Siegel, Swartz, Zibel. **Third Row:** Callum, Baskin, Ho, Fortunato, Shafferman, Lonergan, Cohen, Linehan, Shore, Ashforth, Goldberg, Carlton, White, Lee, Hurwitz. **Fourth Row:** Weinberg, Mayo, Sheinfeld, Ashforth, Chinn, Baron, Towers, Calney, Rafferty, Jarvie, Katze, Girnius, Dong, Rubin.

HONOR SOCIETY

Character.

OFFICERS

President ..... George Jameson
Vice-President ..... Lawrence Boris
Secretary-Treasurer ..... Lee Daniels

Scholarship and Service.

Tutors, Fund-raisers, Expanded Membership

Front Row: Lezberg, Yee, Guild, Boris (Vice-Pres.), Jameson (Pres.), Dr. Malick, Daniels, (Treas.-Sec.), Hachikian, DuBow, Brent. **Second Row**: Miller, Handler, Raskind, Epstein, Dawes, Sheehan, Cheses, DioDato, Pierce, Shufrin, Bluhm. **Third Row**: Chretien, Markos, Baskin, D., Maibor, Pascarelli, Demeter, Sandman, Sharkey, Tan, Collings, Feldman, Tillinger. **Fourth Row**: Ulin, Newman, Weiner, Caulfield, Field, Gurman, Cushner, Duban, Wong, Gallagher, Gaputis, Ackerstein, Suarez.

ORCHESTRA

Under the new and able direction of Mr. Henry Guarino, the B.L.S. Orchestra enjoyed a most successful season. Performances were given at the N.H.S. inductions, the Christmas assembly, the annual Spring Music Festival and other school functions. The superior quality of its players was reflected in their fine representation in the Greater Boston Youth Symphony and Southeastern Music Festival as well as the All-State Music Festival. The members of the Orchestra would like to thank Mr. Guarino who ably filled the shoes of the retired Mr. Famiglietti.

OFFICERS

President ..... David Neville
Vice-President ..... Frederic Siegel
Secretary ..... Victor Tan
Treasurer ..... Michael Markos
Librarian ..... Harvey Towers
Historian ..... Alan Epstein

Woodwind serenade.

Front Row: Garvin (Mgr.), Maibor, McChristal, Towers (Libr.), Tan (Sec.), Neville (Pres.), Mr. Guarino, Siegel (Vice-Pres.), Markos (Treas.), Epstein (Hist.), Holmberg, Scavotto (Mgr.). Second Row: Lajmer, Lauterbach, Robinson, Survillo, Keith, Blacher, Cronin, Lundberg, Voisin, Kavanah, Hamaty, Levine, Silva, DiCara, Spillane, Reason. Third Row: Witten, Linehan, Allen, Gaputis, Zunder, Kordis, Littleboy, Bechis, Ashforth, Duggan, Goodman.

"Piannissimo!"

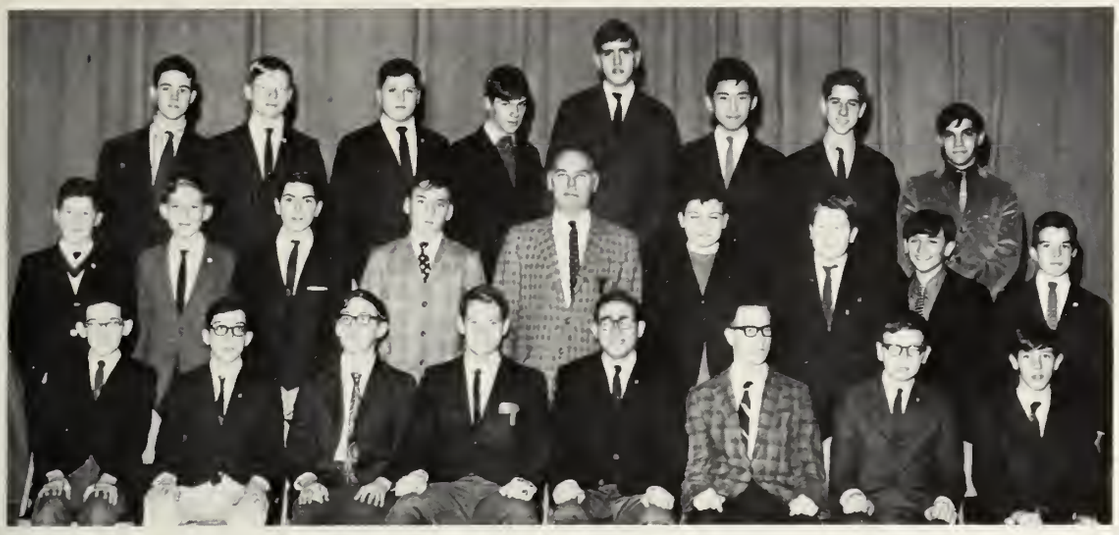

Front Row: Curley, Bluhm, Kra, Walsh (Treas.), Smith (Pres.), Kenneally (Vice-Pres.), Melnyk, Bloom. **Second Row:** Price, Steponaitis, Chepeleff, Repetti, Mr. Higgins, Mayers, Mickinas, Davidson, McDermott. **Third Row:** Nixon, Ziaugra, Testa, Chepeleff, Rossi, Eng, Goldstein, Tufo.

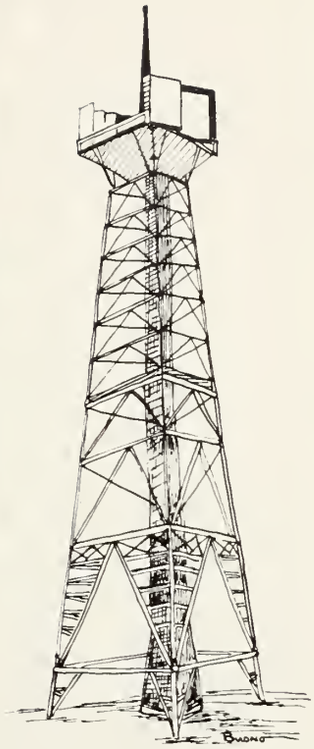

RADIO CLUB

The Radio Club, under the guidance of Mr. Higgins, has completed another successful year. Whether conversing with a Virgin Islander, a Russian, a U. S. serviceman or an Australian Aborigine, the club members learned how to use that wonderful natural phenomenon—radio.

Members of the Radio Club believe that a radio is not a toy, but a cultural medium. They feel that they can become, in effect, junior good-will ambassadors of the school through radio.

The club members would like to thank Mr. Higgins for his invaluable assistance.

OFFICERS

President ..... Stephen Smith
Vice-President ..... Thomas Kenneally
Secretary ..... Joel Samick
Treasurer ..... Gerard Walsh
Sergeant-at-Arms ..... Allen Sandler

S.O.S.

Cats on the hot tin roof.

PHOTOGRAPHY CLUB

If you have ever passed a room and heard voices coming from it saying: "Tri-Ektachromic-X at ASA 5000 taken at F 11 and 250 with a 135mm 2.8 Soligor-Sekor on a Nikon-Ikon" and shrugged it off as just some spies exchanging secrets, you would be mistaken. Actually you overheard a Photography Club meeting, where some of the veteran members were discussing why some film was underexposed. For these and for less advanced photographers, the club presented this year a wide variety of Audio-Visual shows covering every field of interest.

The members wish to thank Mr. Canney for his help in making the club successful.

OFFICERS

President ..... Alan Kuritsky
Vice-President ..... Kenneth Gloss
Secretary ..... Sudipta Chatterjee
Treasurer ..... Lawrence Woods

"And this is the way you load it."

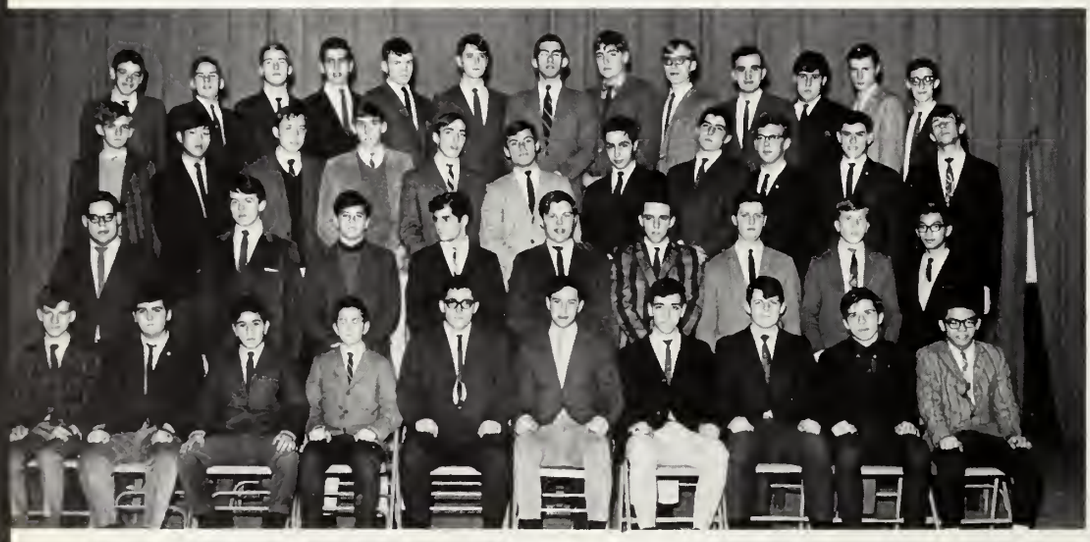

First Row: Downey, Shulman, Deeran, Robertson, Kritzman, Grozalsky, Connors, Gill, Umbro, Chin. **Second Row:** Elyanow, Nicholson, Silverstein, Goodman, O'Meara, Stone, Miante, Weber, Jong. **Third Row:** Oleski, Lee, V., Sarhanis, Harmon, McLaughlin, Mirageas, Baron, Ferzoco, Cohen, Carleton, Deitch. **Fourth Row:** Cavicchi, Kenney, Ferris, Spina, Costello, Gurman, Heos, O'Donovan, Resker, Ciccone, Goodman, Bertolo, Cheinstein.

"Don't shoot or

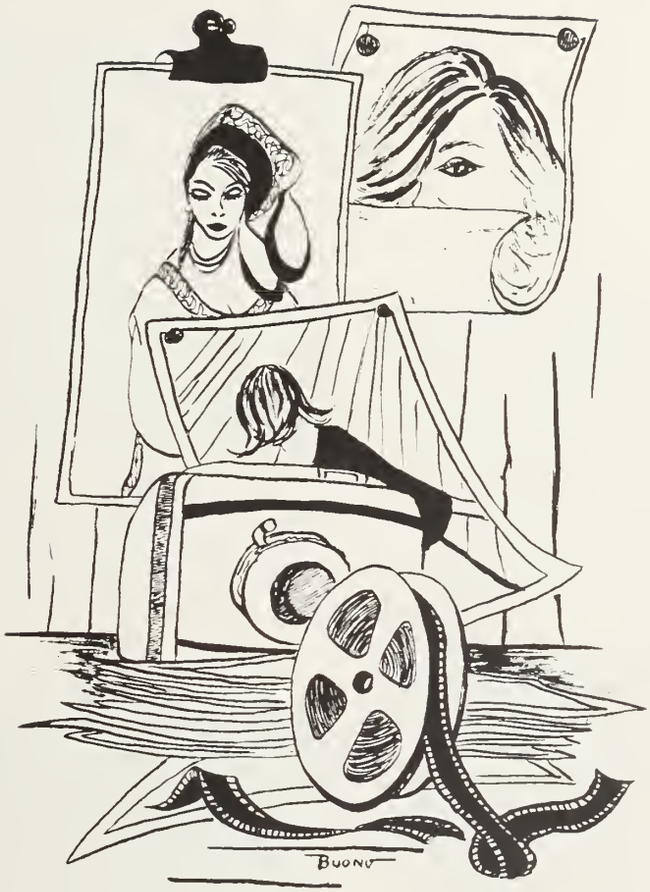

I'll move!"

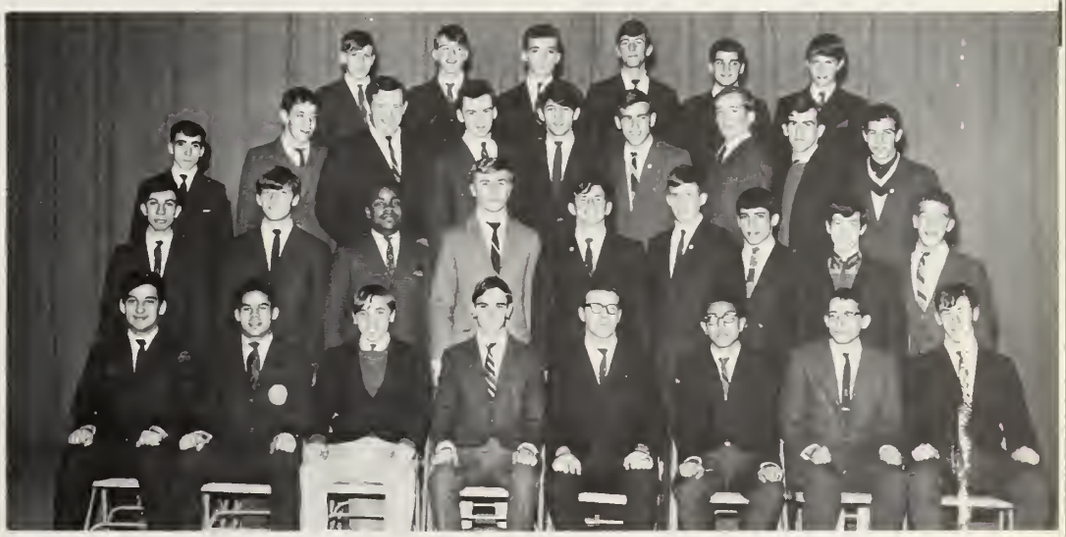

First Row: Wax, Pope, Gloss (Vice-Pres.), Kuritsky (Pres.), Mr. Canney, Chatterjee (Sec.), Woods (Treas.), Burton (Sgt.-at-Arms). **Second Row**: DiSilvestro, Morgante, Bynoe, Walsh, Kearney, McEttrick, Kertzman, Klein, Faletra. **Third Row**: Fournier, Cavicchi, Sharpe, Clarke, Berkowitz, Boris, Holleran, Porter, Harpel. **Fourth Row**: Morrissey, Feehily, Messina, Deitch, Goodman, Maher.

Leading Authorities Discuss Their Professions . . .

PROFESSIONAL CLUB

Striving to educate its members in the various professions and to help them in choosing a career suited to their ability, the Professional Club has completed another successful year. The club's activities were highlighted by a speaker from N.A.S.A., Mr. Ronald A. Sandquist, who demonstrated the functions of a laser beam and showed some color films of the Gemini flight with Commander White's spacewalk.

The club would especially like to thank its new sponsor, Mr. Ellsworth.

First Row: Sandman, Darman, O'Brien, Jameson (Pres.), DuBow (Sec.), Lee, Sanfilippo, Kaufman. **Second Row**: Hootnick, Chin, Wigon, Mastaby, MacEachern, Picarello, Beyer, White, Gunzgurger, Bracken. **Third Row**: Connors, Caldon, Sarhanis, Landrigan, Dyer, Hogan, Sgroi, Nagle, Smith, Kritzman. **Fourth Row**: Paris, Cheses, Cheinstein, Koro, Carty, Cohen, Shafferman, Flaherty, Greisdoff, Audley.

"I'm at the library all the time."

Copious notes for five points.

With Tomorrow's Leaders

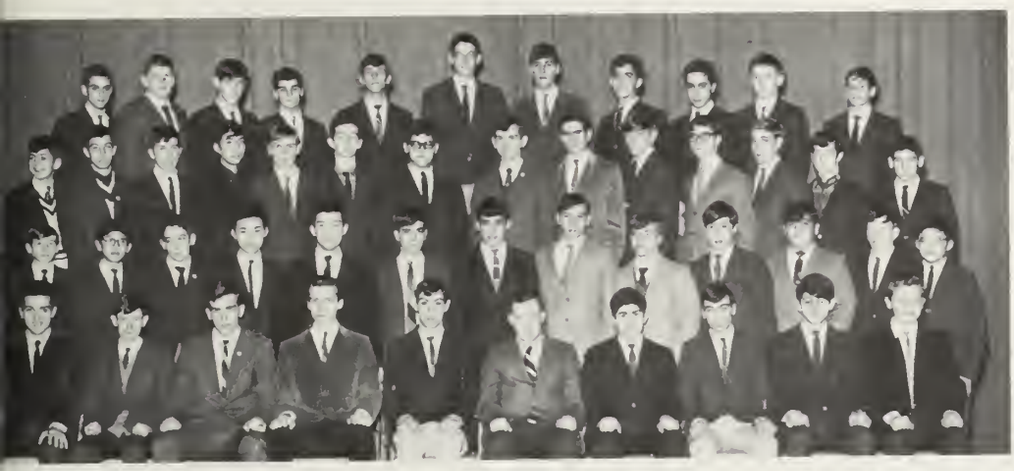

First Row: Scarlatos, Chiampa, Boris, Reid, Ackerstein (Treas.), Mr. Ellsworth, Vicenzi (Sgt.-at-Arms), Davis, Berkowitz, Motejunas. **Second Row:** Marsh, Steenkamp, Vanzler, Wong, Apotheker, Hachikian, S., Kertzman, Tochka, Squillante, Steinberg, Nicholas, Vitello, Eng. **Third Row:** Stuart, Harpel, Segal, Yee, Tatar, Morrison, Tannas, Livingston, Cohen, Milliken, Hogan, Drobnis, Klein, Berkowitz. **Fourth Row:** Boroff, Gannon, Twomey, Goodman, Deitch, Sweeney, Mitchell, Shafferman, Baron, Arnold, Stewart.

OFFICERS

President ..... George Jameson
Vice-President ..... Robert Silverstein
Secretary ..... Steven DuBow
Treasurer ..... Joseph Ackerstein
Sergeant-at-Arms ..... Gerald Vicenzi

". . . that's a good point!"

Another meeting?

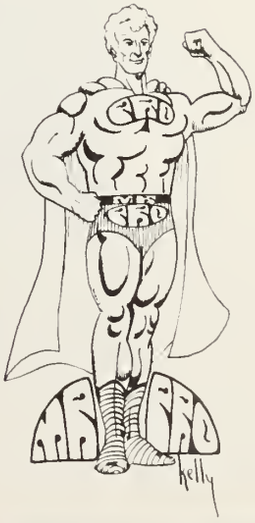

SOCIAL SCIENCE CLUB

The Social Science Club played host to a variety of interesting and stimulating speakers, including Lt. Detective Jordon of the Boston Police Department's Narcotics and Vice Squad, Mr. Herbert Lawson of the Boston Gas Company, Mr. Paul Hefferson of the Juvenile Court Office, and Mr. Guy Rizotto, Commissioner of Corporation and Taxation.

The club hosted the initial meeting of the Junior World Affairs Council, which the club was instrumental in forming.

The members would like to thank Mr. Leary and the officers and congratulate them on a job well done.

Expert on Africa.

Jim Pansulo interviews Dr. Quester.

OFFICERS

President ..... Philip O'Connor
Vice-President ..... Peter Pascarelli
Secretary ..... Richard Clarke
Treasurer ..... Paul Murphy

Foreground: Miller, O'Keefe, Zides, Novack, Judge, Scarlatos, Shafferman, DeSimone, Connolly, Ferrante, Corliss, Foley, Pirkot, Novack, Polito. **First Row:** Canny, McQueeney, Hurley, Deary, Gerratt, Murphy (Treas.), O'Connor (Pres.), Mr. Leary, Pascarelli (Vice-Pres.), Clarke (Sec.), DiCara, Kuritsky, Brady, Kramer. **Second Row:** DiCara, Hogan, Hogan, Sullivan, Carter, McGovern, Meagher, Doherty, Morrissey, Passanisi, Bonk, Tan, Cheses, Swartz, Lefman. **Third Row:** Burns, Smith, Grasso, Gannon, Ribeiro, Cohen, King, Greene, Connors, Cella, Mahony, McLaughlin, Cheinstein, Olsen-Storvik. **Fourth Row:** Doherty, Ridge, Forte, Scarbo, Jarvis, King, Sweeney, Spinello, Towers, Duggan, Keenan, Costello.

The Establishment

STAGE CREW

OFFICERS

Stage Managers ..... Terry Chin & Eugene Ferris
Assistant Manager ..... Steven Savicke
Secretary ..... Earl Svendsen
Treasurer ..... John Rossi
Sergeant-at-Arms ..... Michael McCourt

First Row: Chin (Mgr.), Mr. Casey, Ferris (Mgr.). Second Row: McCourt (Sgt.-at-Arms), Svendsen (Sec.), Savicke (Vice-Pres.), Rossi (Treas.).

Magicians at work.

Responsible for the staging of all B.L.S. assemblies and also many additional outside programs such as graduations, talent shows, and operas, the Stage Crew is a vital part of the school's organization. One of this year's most noteworthy achievements was the crew's assistance in the presentation of the annual school play.

Despite the problems encountered in the needed repairing of the stage, the Stage Crew continued to perform its duty.

STAMP CLUB

OFFICERS

President ..... Richard Brown
Secretary ..... Arthur Dublin
Vice-President ..... Jeffrey Keimach
Treasurer ..... Michael Fantasia
Librarian ..... John Sullivan

This year's Stamp Club proved to be a wonderful undertaking for all who joined. Spirited swapping and selling of stamps livened up all the meetings. The highlight of the year was the Stamp Exhibition which was held in the spring and which showed much creative talent and many colorful displays. Prices were awarded for the best collections.

The Stamp Club, both the officers and members, would like to thank Mr. Pheeny for his help and continued support in all the activities.

Collector's items.

Small gathering in 133.

First Row: Wong, Coffey, Sher, Fantasia (Treas.), Dublin (Vice-Pres.), Brown (Pres.), Keimach (Sec.), Sullivan (Libr.), Celona, Kane, Wolfreys. **Second Row**: McLaughlin, Mooney, Weinstein, Antoniazzi, Goff, Goff, Weiss, Mariani, Yoffe, Tin, Anderson, Tambakis. **Third Row**: Gaffney, Perlin, Moschella, DeLeo, Paris, Greene, Wyshak, Loflin, Baer, Ludensky, Nager. **Fourth Row**: Deo, Flowers, Heneberry, London, Heos, Boyle, Parlon, Haggerty, Garaffo, Renehan, Gottwald.

WEIGHTLIFTING CLUB

Herculean effort.

Since weights have been made available to members three times a week, the B.L.S. Weightlifting Club has had a most successful school year. Sparking interest in the organization was the participation of many members in the Junior Athletic Union weightlifting competitions. The B.L.S. lifters scored remarkably well in their first year of competition and look forward to another successful year in 1967-1968.

The club wishes to thank its sponsor, Mr. Guilfoy, for his assistance during the year.

One, two, three, olearie.

OFFICERS

President ..... Gregory Deyermenjian
Vice-President ..... Harvey Apotheker
Secretary ..... Frank Rizzo
Treasurer ..... George Heos

First Row: Sheehan, Mazares, Apotheker (Vice-Pres.), Smith, Heos (Treas.), Mr. Guilfoy, Deyermenjian (Pres.), Rizzo (Sec.), Gottwald, Ribeiro, London, Steinberg. **Second Row:** Sheehan, Foley, DeLucia, Brown, Patick, Feudo, Lee, McDevitt, Chisholm, Singer, Judge, Maibor, O'Donnell, Brown, MacKenzie. **Third Row:** McCarthy, Fronk, Abraham, Kuritsky, Farrell, Witten, Hamaty, Goshgarian, Lezberg, Agrippino, Duggan, Pitoniak. **Fourth Row:** MacNeil, Gerratt, LaShoto, Leoney, Sinkevich, O'Donovan, Bulman, Peterson, Zunder, Keenan, Gillooly, Judge, Ryan.

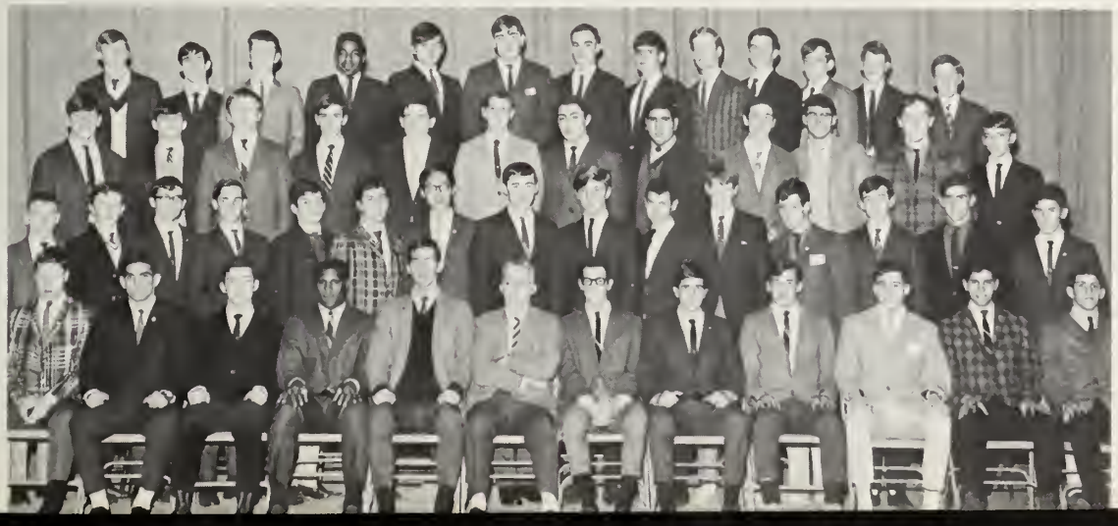

VICTORY CLUB

One of the largest and undoubtably one of the most vivacious in recent years, the Victory Club was an unqualified success. Throughout the year, the Latin School cheering section at the different sporting events was thronged with members of the Victory Club. The spirit was greatest during the football season when, despite many disappointing moments, the club continued to cheer the team onward.

The members of the club wish to extend their appreciation to Mr. Desmond for his help and interest.

OFFICERS

President ..... Eugene Ferris
Vice-President ..... Kevin Cronin
Secretary ..... David Butler
Treasurer ..... Robert Kelliher

Pre-game warm-up.

First Row: Bynoe, Whelan, Lynch, Dolan, DiFiore, Smith, Hurrie, Ferris, Scavotto, Ericson, Cronin (Vice-President), Ferris (President). Second Row: MacNeil, Yee, O'Brien, Vitins, Tickner, Reimann, Haggerty, Campbell, Chiampa, Wong, Chin, Sheehan, DioDato. Third Row: Keimach, Varitimos, Apotheker, Leary, Abany, Hachikian, Jameson, Ackerstein, Lepie, Pleau, Brown, Titlebaum. Fourth Row: Boris, Ciccone, Vinci, Carty, Goodman, Darman, Sweeney, Calney, Kontos, Coughlin, Histen, Weinberg, Lester.

First Row: Lohan, Fitzsimmons, Kearney, Guild, Abraham, Mr. Desmond, Pope, Riley, Depauw, Gillooly, Sarno, Egan. Second Row: Fraser, Faletra, Leoney, Bezreh, King, Olsen, Bond, Brady, Paris, Yarmaloff, Zalvan, Fournier. Third Row: Stone, Steinberg, Tam, Vicenzi, Jong, Nicholson, Kirrane, Brent, Parnagian, Segal, Zibel. Fourth Row: Stesney, Chin, Kenney, O'Connell. Finn, O'Donovan, Costello, King, Garaffo, Brown, Baron, Schroth, Miante, Patick.

"Our team is red-hot . . ."

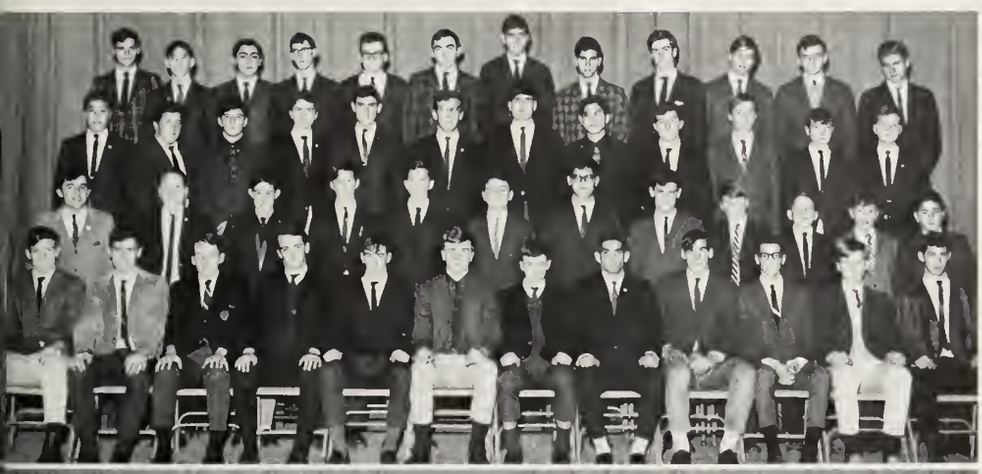

First Row: Kordis, Parlon, Ryan, McAuliffe, Burton, Walsh, Gallagher, Mazares, Whitley, Deyermenjian, Mockapetris, Blacke. **Second Row:** DiCara, Settore, Zides, Cronin, Yaroschuk, Vellotti, Tannas, MacPherson, McLaughlin, McLaughlin, Kenney, Muparri. **Third Row:** Demeo, Brockman, Silverstein, Hogan, Carlton, Cohen, Peterson, Tan, Rossi, McCourt, Roache, Conn. **Fourth Row:** Verrochi, Kupersmith, Hamathy, Schlossberg, Clarke, McLaughlin, Rossi, London, Jarvis, Kane, Bell, DeLeo.

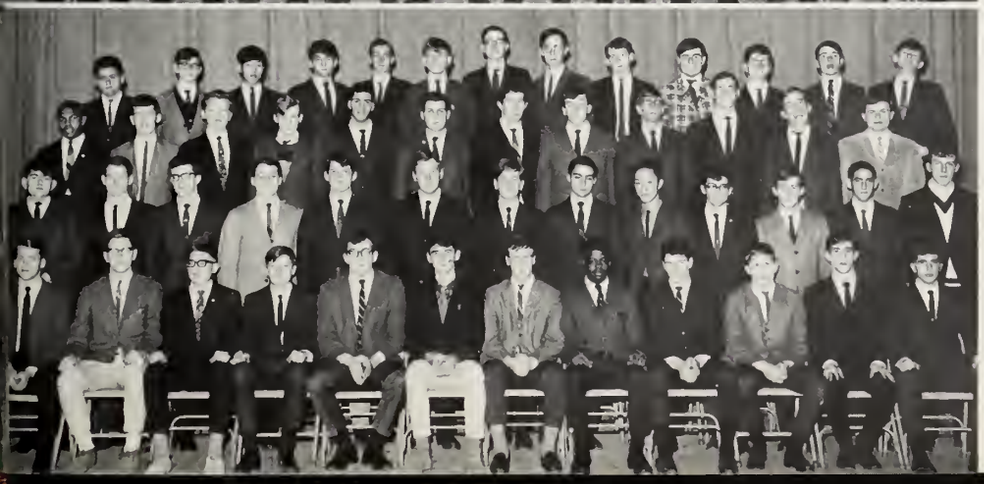

First Row: Kelliher, Butler, Savicke, Svendsen, Holland, Heneberry, Gallagher, Daniels, O'Neil, Kadish, Gerratt, Rizzo. **Second Row:** Pascarelli, Walsh, McSweeney, Minichiello, Gill, Mayo, Kelly, Longmire, Chin, DeLucia, Brems, Siegel, Antoniazzi. **Third Row:** Mayo, LaShoto, Motejunas, Rowan, Chandler, DuBow, McGrory, Renehan, Warren, Burton, Holleran, Naihersey. **Fourth Row:** D'Agostino, Hogan, Lee, Berkowitz, Terp, Liias, Rafferty, Coleman, Connolly, Shay, White, Bradley, Baldner.

BAND AND DRILL TEAM

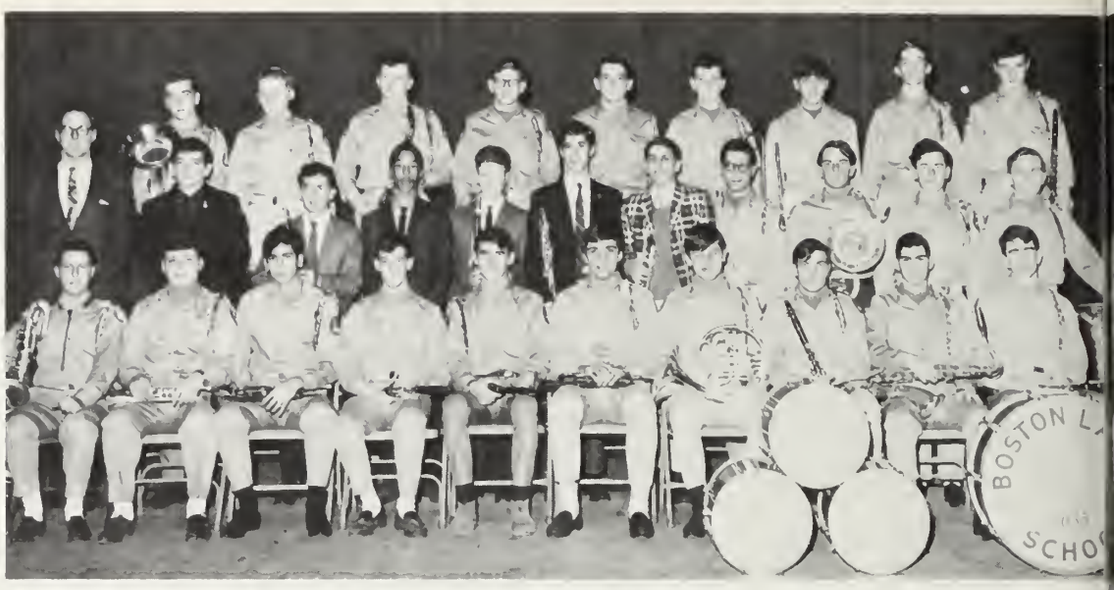

First Row: Miante, Plovnick, Ferrera, Maibor, Heneberry, Duban, Markos, Lepie, Epstein, Neville (Capt.). Second Row: Mr. Young (Conductor), Burke (Mgr.), Lauterbach, Jones, Goff, Silverstein, Finstein, Levine, Garvin, Loflin, Grover. Third Row: Lynch, Pienton, Harrington, Shwom, Farrell, Kavannah, Baskin, Tehan, Bertolo.

F Troop

In the traditional B.L.S. spirit, the Band served the school in a worthy manner, displaying its traditional precision at the Latin-English game and performing flawlessly at the annual Music Festival and the various school assemblies. The subsidiary Brass Choir made a fine presentation of Christmas Carols on the Boston Common.

Several Band members represented B.L.S. in the Southeastern, All-State and Greater Boston Youth Symphony Orchestras. The members of the band wish to acknowledge Mr. Young for his inspiring instruction.

First Row: Daley, Dincecco, O'Brien, McIntyre, Nixon, Christopher, Ho, DioDato (Asst.-Capt.). Second Row: Gaffney, Aiello, Healey, Wong, Crowley, Yee, Eng, Sherman, Golner. Third Row: Hennessey, Field, Mac Donald, Kaplan, Thomas, Curran, O'Donnell, Pearlman. Fourth Row: Loflin, Hurrie, McChristal, O'Sullivan, Zalitis, Heos, Brown, Swidzinski.

First Row: Siegel (Major), McChristal, Towers, Maibor, McNamara, Linehan, Reason, Kelley, Lajmer, Metcalf, Pirkot. **Second Row:** Ryan, Ardagna, Silva, Kordis, Woods, Mackenzie, Silva, Cortese, Guarino, Cronin, Sgroi, Getman, Scavotto (Mgr.). **Third Row:** Zunder, Murray, Gaputis, Duggan, Goodman, Zagame, Hamaty, Pearson, Lonergan, Witten, Foley.

"And a one, and a two."

It's a hard life.

Although the veterans from last year's Drill Team numbered only eight, this year's team made a fine showing on Thanksgiving Day. Before the largest crowd in the history of the game, the Drill Team showed what practice and determination will do for recent recruits. The Drill Team ushered at the War Memorial Auditiorium for a national convention and at the school for such gatherings as the World Affairs Council. They also posted the colors at most assemblies.

The members of the Drill Team would like to thank Colonel Chiarini for his invaluable assistance.

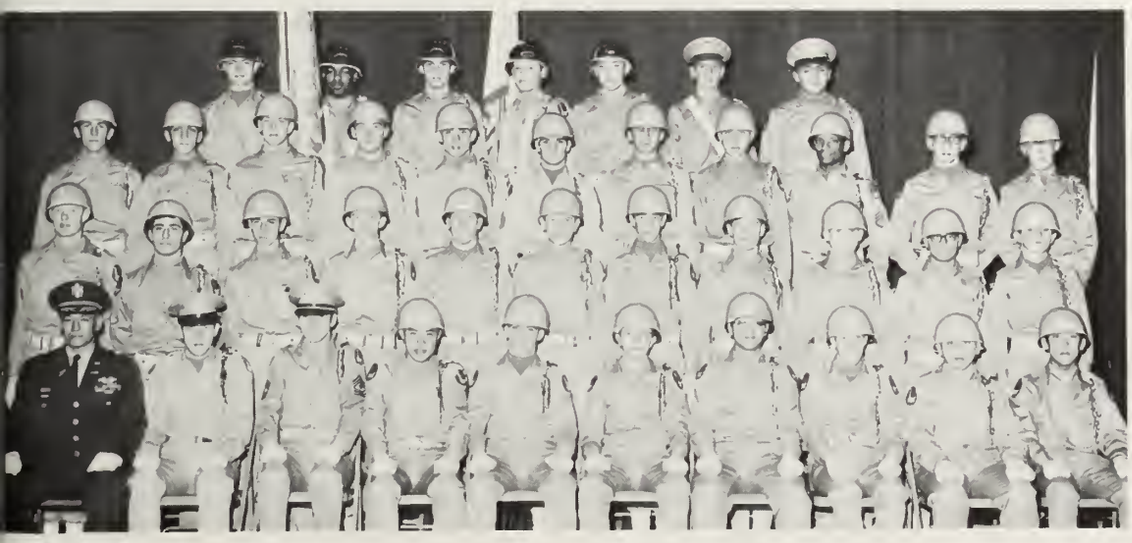

First Row: Colonel Chiarini, Cronin (Capt.), Forte, Wong, Clark, Foley, Lee, Rimer, Giordano, Woo. **Second Row:** Dunne, Feudo, Goldstein, Concannon, Baer, Luscinski, Head, O'Hara, Gutierrez, Sanfilippo, DeVasto. **Third Row:** Deitch, Franco, Kalnins, Ferris, Murphy, Goodman, Baskin, Sarhanis, Guilford, Seigfriedt, Boccuzzi. **Fourth Row:** Cella, Leoney, Carlevale, Motejunas, McGovern, Witten, Hamaty.

Pleasantly Uninhibited

A good time was had by all.

Fitting climax to a fine day.

Sing along with Jerry.

VICTORY DANCE

Held at the 1200 Beacon Street Motel, this year's Victory Dance was a pleasantly uninhibited affair. The large crowd, proud of the team's efforts on the football field, danced to the rocking sounds of Skid Mark and the Victims from 8:00 to midnight. The revelry was continuous and enjoyable.

The evening was highlighted by the appearance of Coaches Smith, Sanford and Conley and their wives, Mr. and Mrs. Desmond, Mr. Colbert, Coach Callahan and Trainer Dan Lyons. A good time was had by all.

First Row: Costello, Gallagher, Cronin, Holland (Co-Chairman), Ferris (Co-Chairman), Kelliher, DiFiore, Guild. **Second Row**: Dever, Garvin, Ericson, Baldner, Dolan, Brems, Abany, DiCara. **Third Row**: Hogan, Gallagher, Tang, Mazares, McCarthy, Day, Gallagher, Blacke. **Fourth Row**: Finneran, Sharpe, Murphy, O'Donovan, Burton, Ferris, Gill.

First Row: Hinman, O'Neil, Brown, Pope, Fitzsimmons, Renehan, Kadish. **Second Row**: Mac Swain, Whelan, Burton, D., Burton, J., Carey, McEttrick, Scavotto, Bynoe. **Third Row**: Kuritsky, DePauw, Bradley, Walsh, Butler, Ryan, Smith.

Front Row: Pascarelli, Kadish, Bradley, Ryan, Carey (Co-Chairman), DiCara (Co-Chairman), O'Neil (Co-Chairman), Neville, Costello, O'Connor, Jameson. **Second Row:** Tam, Siegel, Kelliher, Maibor, DePauw, Whelan, Chin, Campbell, Longmire, Brady. **Third Row:** Garaffo, Connolly, Rowan, Kamlot, Ericson, Renehan, Scavotto, Garvin, Riley, Warren, Gerratt. **Fourth Row:** Sharpe, Walsh, Stabers, Burton, King, Cox, Burton, D., Jarvie, McAuliffe.

Two Bands Provide Music for Every Taste

"Nineteen dollars in the black."

MIDWINTER DANCE

On March 10, 1967, the Midwinter Dance provided an enjoyable evening of entertainment for all. The acquisition of two bands, who supplied music suitable to the tastes of all, sparked an atmosphere which continued through the night. "The Other Side" provided a "fast" beat for the more agile, while "The B. C. Eagles of Sound" supplied slow music for the less adept. The setting of the Ramada Inn fit the occasion perfectly and set the mood for the frolicking and party-going afterwards.

"Hail, hail, the gang's all here."

Music for the "young and more agile."

Council Acts to Promote School Spirit

Front Row: Daniels, Ferris, Bond, O'Connor, Di-Cara (Chairman), Pascarelli, O'Neil, Burton, Blacke. **Second Row**: Mayo, Sheehan, London, Kelly, Neville, Ryan, Tam, Clark. **Third Row**: Kadish, Guild, Narciso, Abany, Dolan, Cronin, Brent, Boris, Lepie. **Fourth Row**: Garvin, Rafferty, Holland, Hinman, Costello, Scavotto, Bradley, Brown.

Assisting the Class officers and serving the school, the Class Council acted as an agency to assist in promoting school spirit, keeping the student body informed of athletic events and planning social activities. The members of the Class Council made possible an effective student government which cooperated with the entire student body, especially the graduating class, to better the school.

It is hoped that in later years, the Class Council will continue to spread the Latin School spirit as it did in 1966-1967.

We'll call it "Operation Jacket."

Everybody will want a jacket.

Yes, Pinky, WHITE jackets.

Psychedelic excitement with LSD.

Class Day Program Breaks With Tradition

May 5 here we come.

Censored.

This year's Class Day ceremonies represented somewhat of a departure from those of previous years. In place of the traditional Class Will and Prophecy, an original satire written by seniors was staged. The Class Poem and Class Oration were delivered and lent a little dignity to the occasion. May 5, 1967 will remain in the minds of the members of the Class of '67 for many years to come. Our thanks to all connected with it and our condolences to our successors.

Front Row: Ericson, Ryan, Carey, DiCara, Field (Chairman), Jarvie, Tsoumas, DiFiore, Siegel, Naihersey. **Second Row:** Bond, Callum, Brent, London, Zeghibe, Bezreh, Boris, Jameson, Pascarelli, Demeter, Tam. **Third Row:** Whelan, Hachikian, Berkowitz, Clarke, Butler, Ashforth, O'Connor, Granholm, Chiampa, Brems. **Fourth Row:** Butkus, Abany, Bradley, Finn, Burton, Houston, Sheehan, Doherty, Garaffo, Loftus.

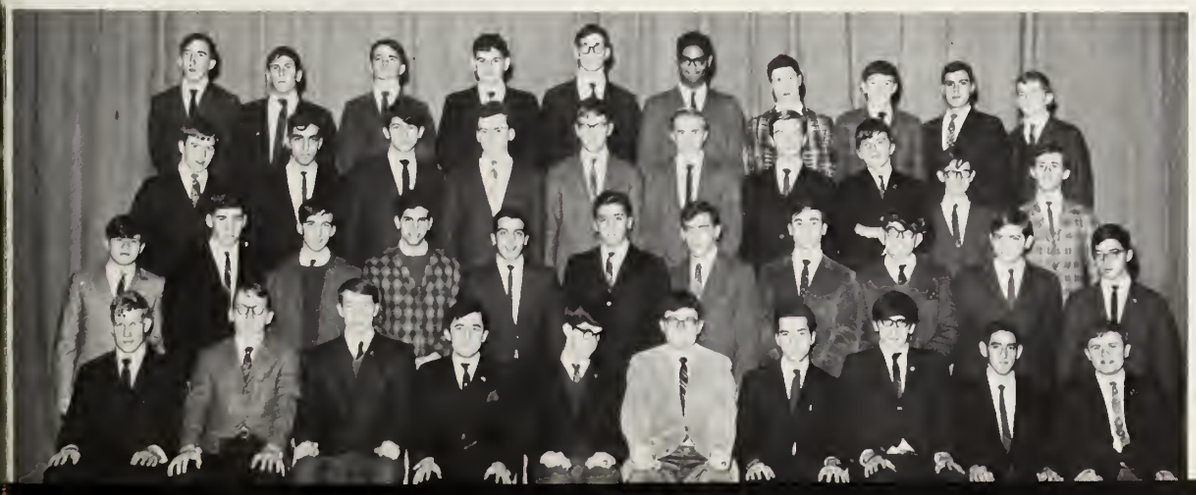

Dreamy eyes.

Senior Prom Closes Social Calendar

On Thursday evening June 1, 1967, the climactic social event of the senior year took place in the beautiful setting of the Blue Hills Country Club. The tuxedoed men of the Latin School and their beautiful dates enjoyed a wonderful evening.

All too soon, it seemed, the judges chose the Queen of the Prom. Then the Latin School men led their dates to several of Boston's finest night spots for after-hours entertainment.

Many thanks to the committee for making the Prom a memorable event.
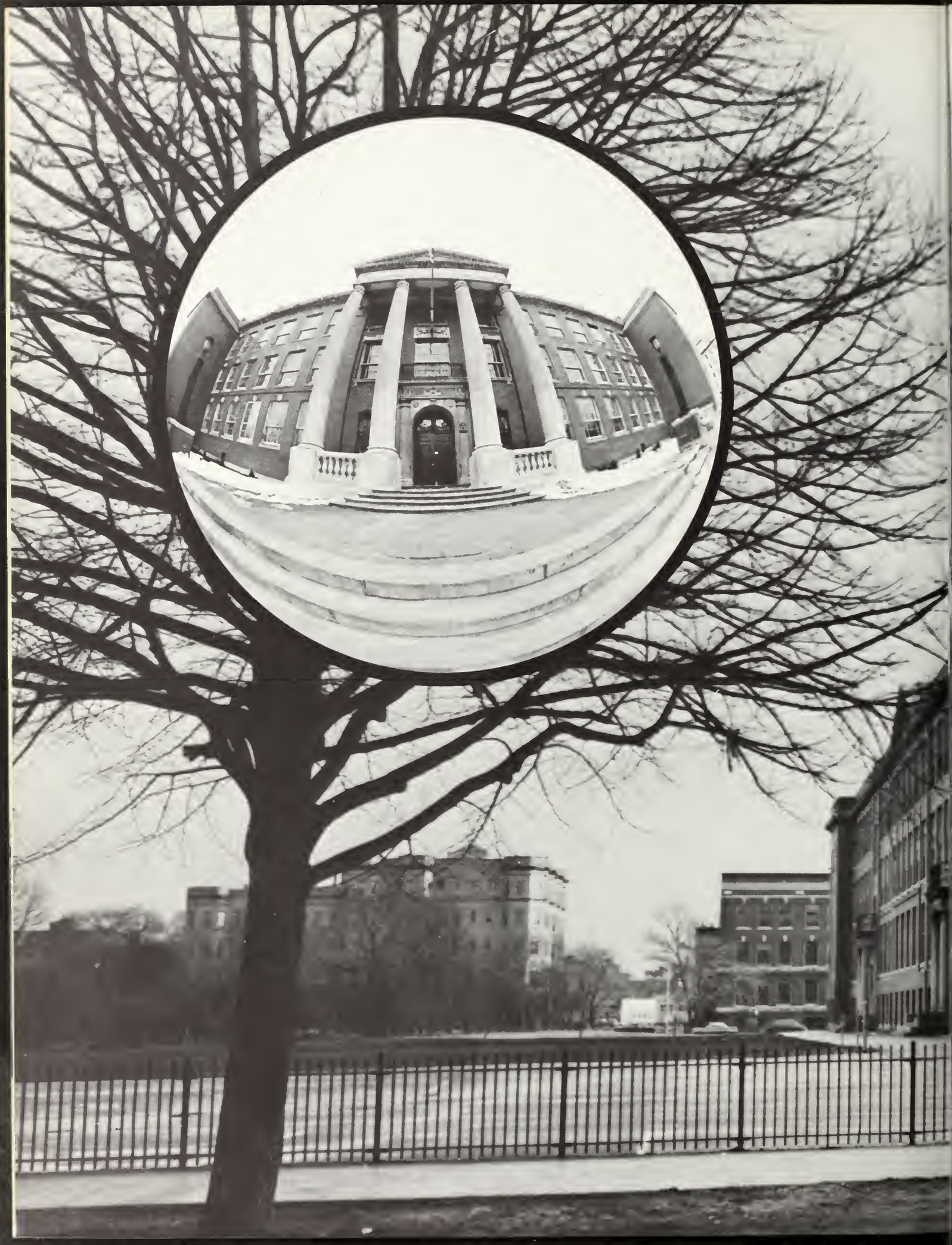
Front Row: DiFiore, Jarvie, Tsoumas, Carey, DiCara (Chairman), Ryan, Ericson, Siegel, Hinman. **Second Row:** Bond, Laham, Daniels, Brent, Field, Pascarelli, Epstein, Whelan, Zeghibe. **Third Row:** Antoniazzi, Ryan, London, Markos, O'Neil, O'Connor, Garvin, Boris, Dolan. **Fourth Row:** Gallagher, Neville, Burton, Ferris, Towers, Ashforth, Smith, Blacke, Scavotto.